



NTMP

March 2021

CITY OF ALBUQUERQUE
ILIFF RD - COORS BLVD TO ATRISCO DR
SPEED STUDY

NTMP P803000
TASK 28.1

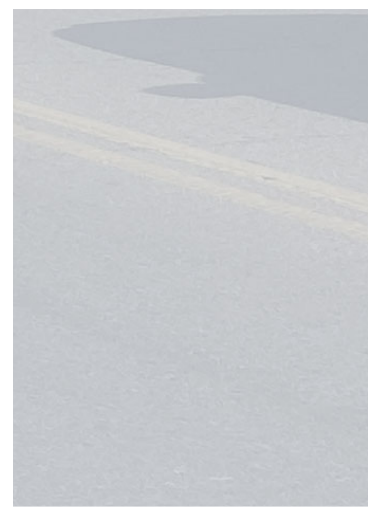

ONE
ALBUQUE
RQUE

City of Albuquerque

Iiff Road

SPEED STUDY

NTMP P803000

NTP #28.1

WCI 1810002228

March 2021



Table of Contents

Tables	1
Introduction	1
Project Area and Background	1
Existing Conditions	2
Traffic Conditions	2
Safety	2
Crash Data	2
Crash Analysis	5
Speed	5
Typical Sections	5
NTMP Traffic Calming Criteria	7
Summary of Results	7
Recommendations	8

Figures

Figure 1: Project Area and Existing Traffic Volumes	1
Figure 2: Iliff Road Speed Limit	5
Figure 3: Iliff Road Looking East	6
Figure 4: Iliff Road Looking West	6
Figure 5: Iliff Road Existing Typical Section	7

Tables

Table 1: Crash Summary	2
Table 2: Percentage of Vehicles Exceeding Speed Limit	5
Table 3: Summary of Results	8

Appendices

- Appendix A – Traffic Data
- Appendix B – Crash Reports

Introduction

This report documents the speed study analysis on Iliff Road from Coors Boulevard to Atrisco Drive in Albuquerque, New Mexico. The purpose of this project is to collect and analyze the traffic volumes, speed, and safety of Iliff Road, a two-way street, from Coors Boulevard to Atrisco Drive to determine if it meets the traffic calming criterion described in the *City of Albuquerque (COA) Neighborhood Traffic Management Program (NTMP)*, October 2020, and the *Institute of Transportation Engineers (ITE) Traffic Engineering Handbook*, 6th Edition.

Project Area and Background

The Iliff Road project is located in Albuquerque, New Mexico and is a two-lane, undivided major collector that runs east-west between Coors Boulevard and Atrisco Drive. Coors Boulevard is a six-lane, divided principal arterial that runs north-south and intersects the west end of Iliff Road at a signalized intersection. Atrisco Drive is a two-lane, divided major collector that runs north-south and intersects the east end of Iliff Road at a T-intersection. See **Figure 1** for a map of the project area.



Figure 1: Project Area and Existing Traffic Volumes

A request has been made to the City of Albuquerque to determine if traffic calming is appropriate for this location. Wilson & Company was tasked by the City of Albuquerque to determine if Iliff Road warrants traffic calming measures.

Existing Conditions

Traffic Conditions

Iliff is an urban major collector with an Average Daily Traffic (ADT) of 8,541 vehicles and an existing speed limit of 30 mph. Existing tube count data (volume, speed, and class) was collected for 48-hours on Wednesday, September 23, 2020 and Thursday, September 24, 2020. The full traffic count data can be found in [Appendix A](#).

Safety

Crash Data

Historical crash data was provided by the City of Albuquerque. Five years of crash data (2019, 2018, 2017, 2016, and 2015) were obtained to evaluate the existing safety condition of Iliff Road. See [Table 1](#) for crash summary.

Table 1: Crash Summary

Crash Date	Crash Intersecting Street	Crash Primary Street	Crash Analysis	Severity	Contributing Factors	Crash Correct with Traffic Calming
2/4/2015	57 th St.	Iliff Rd.	Sideswipe collision/Same direction	Damage 500 or more	Driver inattention	No
3/14/2015	Coors Blvd.	Iliff Rd.	Both going straight/ Entering at an angle	Damage 500 or more	Driver inattention	No
3/24/2015	57 th St.	Iliff Rd.	Both going straight/ From same direction	Injury	Driver inattention	No
4/15/2015	Atrisco Dr	Iliff Rd.	One left turn/ Enter an angle	Damage 500 or more	Failed to yield right-of-way, Passed stop sign	No
5/29/2015	Coors Blvd.	Iliff Rd.	Rear end collision/ Same direction	Injury	Driver inattention	No
6/5/2015	57 th St.	Iliff Rd.	Both going straight/ From same direction	Damage 500 or more	Following too closely	No
6/6/2015	Coors Blvd.	Iliff Rd.	Both going straight/ Same direction	Damage under 500	Avoid no contact vehicle, Following too closely	No
6/10/2015	Coors Blvd.	Iliff Rd.	Rear end collision/ Same direction	Damage 500 or more	Driver inattention, Following too closely	No
6/19/2015	57 th St.	Iliff Rd.	Utility or telephone post	Damage 500 or more	Driver inattention	No
7/24/2015	Coors Blvd.	Iliff Rd.	47-other	Damage 500 or more	Other improper driving	No
10/17/2015	Coors Blvd.	Iliff Rd.	One left turn/ entered at an angle	Damage 500 or more	Failed to yield right-of-way	No
4/4/2016	57 th St.	Iliff Rd.	Both going straight/ From opposite direction	Damage 500 or more	Driver inattention	No
5/12/2016	Coors Blvd.	Iliff Rd.	Both going straight/ From same direction	Injury	Driver inattention, Following too closely, Avoid no contact – other, Avoid no contact vehicle,	No

Crash Date	Crash Intersecting Street	Crash Primary Street	Crash Analysis	Severity	Contributing Factors	Crash Correct with Traffic Calming
					Driver inattention, Following too closely	
6/4/2016	Coors Blvd.	Iliff Rd.	Both going straight/ From same direction	Damage 500 or more	Driver inattention	No
6/14/2016	55 th St.	Iliff Rd.	Both going straight/ From same direction	Damage 500 or more	Following too closely	No
6/23/2016	Coors Blvd.	Iliff Rd.	Rear end collision/ From same direction	Damage 500 or more	Driver inattention	No
7/4/2016	Coors Blvd.	Iliff Rd.	Both going straight/ From same direction	Damage under 500	Driver inattention, following too closely	No
7/28/2016	Coors Blvd.	Iliff Rd.	One right turn/ Entering at an angle	Damage 500 or more	Driver inattention, following too closely	No
8/8/2016	Coors Blvd.	Iliff Rd.	One right turn/ Entering at angle	Damage 500 or more	Driver inattention	No
10/19/2016	Coors Blvd.	Iliff Rd.	Both going straight/ From same direction	Damage 500 or more	Driver inattention, other improper driving	No
11/5/2016	Coors Blvd.	Iliff Rd.	Both going straight/ From same direction	Damage 500 or more	Driver inattention, Following too closely	No
12/18/2016	57 th St.	Iliff Rd.	Both going straight/ From same direction	Damage 500 or more	Driver inattention, Following too closely	No
12/20/2016	Coors Blvd.	Iliff Rd.	Both going straight/ From same direction	Damage under 500	Driver inattention	No
4/18/2017	Coors Blvd.	Iliff Rd.	Both going straight/ From same direction	Damage under 500	Driver inattention	No
5/1/2017	Coors Blvd.	Iliff Rd.	Object dropped from vehicle- vehicle part	Damage 500 or more	Other mechanical defect	No
6/21/2017	Coors Blvd.	Iliff Rd.	Vehicle struck cyclist from behind	Injury	Driver inattention, Excessive speed	Yes
8/19/2017	Coors Blvd.	Iliff Rd.	One right turn/ Entering at an angle	Damage 500 or more	Driver inattention, improper overtaking, Made improper turn	No
8/28/2017	57 th St.	Iliff Rd.	Both going straight/ Entering at an angle	Injury	Driver inattention, failed to yield right-of-way, Made improper turn	No
9/18/2017	Coors Blvd.	Iliff Rd.	Both going straight/ From same direction	Damage 500 or more	Other improper driving	No
10/13/2017	Coors Blvd.	Iliff Rd.	One right turn/ Entering at an angle	Damage 500 or more	Other	No
11/4/2017	Coors Blvd.	Iliff Rd.	One left turn/ Entering at an angle	Damage 500 or more	Failed to yield right-of-way	No
1/23/2018	57 th St.	Iliff Rd.	Both going straight/ Entering at an angle	Damage 500 or more	No driver error	No

Crash Date	Crash Intersecting Street	Crash Primary Street	Crash Analysis	Severity	Contributing Factors	Crash Correct with Traffic Calming
3/6/2018	Coors Blvd.	Iliff Rd.	Vehicle turning right	Injury	Driver inattention	No
4/11/2018	Coors Blvd.	Iliff Rd.	Both going straight/ Entering at an angle	Damage 500 or more	Driver inattention	No
4/11/2018	56 th St.	Iliff Rd.	Both going straight/ From same angle	Damage 500 or more	Cell phone, Driver inattention	No
4/13/2018	Coors Blvd.	Iliff Rd.	Rear end collision/ Same direction	Damage 500 or more	Driver inattention, Following too closely	No
6/4/2018	Coors Blvd.	Iliff Rd.	Rear end collision/ Same direction	Damage 500 or more	Driver inattention, Following too closely	No
8/3/2018	Coors Blvd.	Iliff Rd.	Vehicle struck cyclist at an angle	Injury	No driver error	No
8/3/2018	Coors Blvd.	Iliff Rd.	Both going straight/ Entering at an angle	Damage 500 or more	Driver inattention, Following too closely	No
8/8/2018	57 th St.	Iliff Rd.	Both going straight/ Entering at an angle	Damage 500 or more	Driver inattention, Failed to yield right-of-way	No
9/19/2018	55 th St.	Iliff Rd.	One left turn/ Entering at an angle	Damage 500 or more	Driver inattention	No
10/10/2018	Coors Blvd.	Iliff Rd.	One right turn/ Entering at an angle	Damage 500 or more	Driver inattention, improper lane change	No
11/11/2018	Coors Blvd.	Iliff Rd.	Vehicle backing	Injury	Driver inattention	No
1/12/2019	Coors Blvd.	Iliff Rd.	One left turn/ From opposite direction	Damage 500 or more	Driver inattention, improper lane change, Made improper turn	No
1/16/2019	57 th St.	Iliff Rd.	Rear end collision/ From same direction	Damage 500 or more	Following too closely	No
3/16/2019	53 rd St.	Iliff Rd.	One left turn/ Entered at an angle	Damage 500 or more	Driver inattention, Failed to yield right-of-way	No
5/18/2019	Coors Blvd.	Iliff Rd.	Both going straight/ Entering at an angle	Damage 500 or more	Defective steering, Driver inattention, Improper backing	No
9/20/2019	55 th St.	Iliff Rd.	Both going straight/ From same direction	Damage 500 or more	Following too closely	No
10/18/2019	57 th St.	Iliff Rd.	Both going straight/ From opposite directions	Damage 500 or more	Failed to yield right-of-way	No
10/22/2019	Coors Blvd.	Iliff Rd.	Both going straight/ Entering at an angle	Injury	Driver inattention	No
11/9/2019	53 rd St.	Iliff Rd.	Both going straight/ Entering at an angle	Damage 500 or more	Other improper driving	No
11/16/2019	Coors Blvd.	Iliff Rd.	One left turn/ Entering at an angle	Damage 500 or more	No driver error	No

Crash Date	Crash Intersecting Street	Crash Primary Street	Crash Analysis	Severity	Contributing Factors	Crash Correct with Traffic Calming
11/27/2019	Coors Blvd.	Iliff Rd.	Both going straight / From same direction	Damage under 500	Driver inattention	No

Crash Analysis

The following observations were concluded from the review of the five years (2019, 2018, 2017, 2016, and 2015) of crash data (53 total crashes). See [Appendix B](#) for crash reports.

- All 53 crashes occurred in clear conditions;
- Out of the 53 total crashes, 44 crashes resulted in property damage;
- Out of the 53 total crashes, 36 crashes occurred during the day.
- One crash near Coors Boulevard that occurred on 6/21/2017 included excessive speed but also included driver inattention.

Speed

Speed data was collected on Iliff Road for a 48-hour period on Wednesday, September 23, 2020 and Thursday, September 24, 2020. See [Table 2](#) for the percentage of vehicles exceeding the speed limit by 5 mph and 7 mph.

Table 2: Percentage of Vehicles Exceeding Speed Limit

Speed	Percentage of Vehicles Exceeding Speed Limit			
	September 23, 2020		September 24, 2020	
	Counter 1	Counter 2	Counter 1	Counter 2
5 mph	32%	3%	31%	3%
7 mph	18%	1%	18%	1%

Speed data can be found in the traffic counts located in [Appendix A](#). At least 31% of vehicle speeds exceed the posted speed limit (30 mph) by 5 mph or more at Counter 1 and 3% at Counter 2. For Counter 1, 18% of vehicle speeds exceed the posted speed limit (30 mph) by 7 mph or more and 1% at Counter 2.

Typical Sections

Iliff Road is a 44-ft wide roadway with curb and gutter, and 4-ft wide sidewalks. See [Figure 3](#) and [Figure 4](#) for photos of the existing roadway, and [Figure 5](#) for the existing Iliff Road typical section.



Figure 2: Iliff Road Speed Limit



Figure 3: Iliff Road looking East



Figure 4: Iliff Road looking West

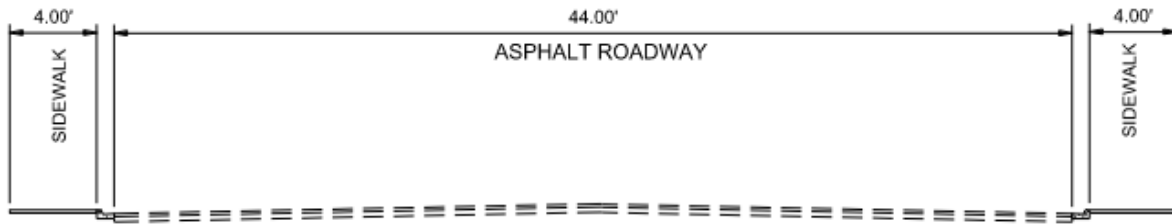

Figure 5: Iliff Road Existing Typical Section

NTMP Traffic Calming Criteria

In order to meet the traffic calming criterion described in the *COA NTMP*, one or more of the following threshold criteria must be met:

1. Over a twenty-four-hour period, 15% of the vehicles traveling in the study area exceeded 7 miles per hour over the speed limit.
2. Three reported crashes in a 5-year period where the police report identified speed as either a primary or contributing cause of the crash.
3. A crash involving a pedestrian or cyclist in a school zone in a five-year period.
4. Over a twenty-four-hour period more than 800 vehicles were counted traveling through the study area and 15% of the vehicles traveling in the study area exceeded 5 miles per hour over the speed limit.
5. Over a twenty-four-hour period, 15% of the vehicles traveling in the study area exceeded 5 miles per hour over the speed limit and there was at least one reported crash in a 5-year period where the police report identified speed as either a primary or contributing cause of the crash.
6. Over a twenty-four-hour period, 15% of the vehicles traveling in the study area exceeded 5 miles per hour over the speed limit and a field survey conducted by the Traffic Engineering Division determined that 25% of the peak hour traffic was cut-through traffic.
7. Over a twenty-four-hour period more than 800 vehicles were counted traveling through the study area and there was at least one reported crash in a 5-year period where the police report identified speed as either a primary or contributing cause of the crash.
8. Over a twenty-four-hour period more than 800 vehicles were counted traveling through the study area and a field survey conducted by the Traffic Engineering Division determined that 25% of the peak hour traffic was cut-through traffic.
9. A field survey conducted by the Traffic Engineering Division determined that 25% of the peak hour traffic was cut-through traffic and there was at least one reported crash in 5 years where the police report identified speed as either a primary or contributing cause of the crash.

Summary of Results

Out of the 53 crashes that were reported in the past five years, one (1) could possibly have been corrected with traffic calming. The daily traffic volumes for Iliff Road were more than 800 vehicles. Over

15% of vehicle speeds exceeded the posted speed limit by 5 mph and by 7 mph. See [Table 3](#) for the summary of results for Iliff Road.

Table 3: Summary of Results

Criteria	Threshold								
	1	2	3	4	5	6	7	8	9
15% of vehicles speeds > 7 mph over posted speed limit	X								
15% of vehicles speeds > 5 mph over posted speed limit				X	X	X			
3 reported crashes with speed as primary or contributing factor									
1 reported crashes with speed as primary or contributing factor					X		X		X
Pedestrian or cyclist involved crash									
More than 800 vehicles daily				X			X	X	
25% cut-through traffic									
Meets Threshold	Yes	No	No	Yes	Yes	No	Yes	No	No

	Threshold Criteria
X	Meets Criteria

Recommendations

After analyzing the crash, volume, and speed data, it was determined that Iliff Road does meet five of the nine (9) thresholds and, therefore, **does** meet the minimum traffic calming criterion as described in the *COA NTMP*.

Appendix A – Traffic Data



WILSON & COMPANY

4401 Masthead Street NE, Suite 150
Albuquerque, NM 87109

File Name: 09 23 2020_ Iliff data file
counter #1
Date Printed: 10/14/2020
Start Date: 9/23/2020
End Date: 9/24/2020
GPS Accuracy: 0 ft
Location Verified: No

Location 1:
Location 2:
Latitude: 35.103307
Longitude: -106.701746

9/23/2020	East, A to B	West, B to A	Total	
	Time			
	12:00 AM	27	17	44
	1:00	13	8	21
	2:00	17	14	31
	3:00	10	5	15
	4:00	14	28	42
	5:00	25	87	112
	6:00	67	182	249
	7:00	143	262	405
	8:00	171	292	463
	9:00	153	256	409
	10:00	164	278	442
	11:00	222	276	498
	12:00 PM	223	320	543
	1:00	246	311	557
	2:00	261	364	625
	3:00	308	383	691
	4:00	319	363	682
	5:00	310	425	735
	6:00	285	338	623
	7:00	234	282	516
	8:00	159	184	343
	9:00	101	112	213
	10:00	85	66	151
	11:00	57	32	89
	Total	3614	4885	8499
	Percent	42.5%	57.5%	
	AM Peak	12:00 PM	12:00 PM	12:00 PM
	Volume	223	320	543
	PM Peak	4:00	5:00	5:00
	Volume	319	425	735



WILSON & COMPANY

4401 Masthead Street NE, Suite 150
Albuquerque, NM 87109

File Name: 09 23 2020_liff data file
counter #1
Date Printed: 10/14/2020
Start Date: 9/23/2020
End Date: 9/24/2020
GPS Accuracy: 0 ft
Location Verified: No

Location 1:
Location 2:
Latitude: 35.103307
Longitude: -106.701746

9/24/2020	East, A to B	West, B to A	Total
	Time		
12:00 AM	26	24	50
1:00	11	23	34
2:00	12	12	24
3:00	11	7	18
4:00	8	33	41
5:00	24	90	114
6:00	72	173	245
7:00	135	278	413
8:00	158	262	420
9:00	161	249	410
10:00	185	260	445
11:00	222	262	484
12:00 PM	246	353	599
1:00	230	298	528
2:00	237	329	566
3:00	292	350	642
4:00	314	399	713
5:00	309	399	708
6:00	293	346	639
7:00	212	313	525
8:00	179	180	359
9:00	114	110	224
10:00	89	75	164
11:00	46	35	81
Total	3586	4860	8446
Percent	42.5%	57.5%	
AM Peak	12:00 PM	12:00 PM	12:00 PM
Volume	246	353	599
PM Peak	4:00	4:00	4:00
Volume	314	399	713
Grand Total	7200	9745	16945
Percent	42.5%	57.5%	
ADT		ADT: 8,472	AADT: 8,472



WILSON & COMPANY

4401 Masthead Street NE, Suite 150
Albuquerque, NM 87109

File Name: 09_23_2020_Iliff data file
counter #1

Date Printed: 10/14/2020

Start Date: 9/23/2020

End Date: 9/24/2020

GPS Accuracy: 0 ft

Location Verified: No

Location 1:
Location 2:
Latitude: 35.103307
Longitude: -106.701746





WILSON & COMPANY

4401 Masthead Street NE, Suite 150
Albuquerque, NM 87109

File Name: 09 23 2020_liff data file
counter #1

Date Printed: 10/2/2020

Start Date: 9/23/2020

End Date: 9/24/2020

GPS Accuracy: 0 ft

Location Verified: No

Latitude: 35.103307

Longitude: -106.701746

Direction: East, A to B

9/23/2020	0 - 15	> 15 -	> 20 -	> 25 -	> 30 -	> 35 -	> 40 -	> 45 -	> 50 -	> 55 -	> 60 -	> 65 -	> 70	Total
Time	MPH	20 MPH	25 MPH	30 MPH	35 MPH	40 MPH	45 MPH	50 MPH	55 MPH	60 MPH	65 MPH	70 MPH	MPH	
12:00 AM	0	4	1	4	5	12	1	0	0	0	0	0	0	27
1:00	0	0	1	2	6	3	0	1	0	0	0	0	0	13
2:00	0	0	2	1	8	4	1	0	1	0	0	0	0	17
3:00	0	0	1	2	3	0	2	2	0	0	0	0	0	10
4:00	0	1	1	1	0	8	2	1	0	0	0	0	0	14
5:00	1	0	0	2	6	13	3	0	0	0	0	0	0	25
6:00	0	0	3	6	22	30	4	2	0	0	0	0	0	67
7:00	3	2	3	15	46	48	23	2	1	0	0	0	0	143
8:00	8	2	7	37	46	44	25	2	0	0	0	0	0	171
9:00	4	0	11	18	53	52	11	4	0	0	0	0	0	153
10:00	2	1	2	24	72	42	18	2	1	0	0	0	0	164
11:00	3	4	14	39	87	67	5	3	0	0	0	0	0	222
12:00 PM	8	2	1	23	92	84	11	2	0	0	0	0	0	223
1:00	3	3	14	33	105	74	11	1	2	0	0	0	0	246
2:00	12	3	10	39	108	76	12	1	0	0	0	0	0	261
3:00	20	6	9	55	137	66	14	0	1	0	0	0	0	308
4:00	14	3	16	74	125	73	14	0	0	0	0	0	0	319
5:00	14	2	19	43	125	92	15	0	0	0	0	0	0	310
6:00	16	4	18	43	122	73	6	2	1	0	0	0	0	285
7:00	6	4	12	59	104	43	6	0	0	0	0	0	0	234
8:00	2	3	10	31	65	40	6	2	0	0	0	0	0	159
9:00	2	1	7	17	46	22	4	2	0	0	0	0	0	101
10:00	2	0	1	16	40	20	3	3	0	0	0	0	0	85
11:00	2	0	4	15	19	10	4	3	0	0	0	0	0	57
Total	122	45	167	599	1442	996	201	35	7	0	0	0	0	3614



WILSON & COMPANY

4401 Masthead Street NE, Suite 150
Albuquerque, NM 87109

File Name: 09 23 2020_liff data file
counter #1
Date Printed: 10/2/2020
Start Date: 9/23/2020
End Date: 9/24/2020
GPS Accuracy: 0 ft
Location Verified: No

Latitude: 35.103307
Longitude: -106.701746
Direction: East, A to B

9/24/2020	0 - 15	> 15 -	> 20 -	> 25 -	> 30 -	> 35 -	> 40 -	> 45 -	> 50 -	> 55 -	> 60 -	> 65 -	> 70	Total
Time	MPH	20 MPH	25 MPH	30 MPH	35 MPH	40 MPH	45 MPH	50 MPH	55 MPH	60 MPH	65 MPH	70 MPH	MPH	
12:00 AM	1	0	1	3	13	4	3	0	1	0	0	0	0	26
1:00	0	0	1	1	4	3	1	1	0	0	0	0	0	11
2:00	0	0	0	1	7	3	1	0	0	0	0	0	0	12
3:00	0	0	0	0	5	1	3	2	0	0	0	0	0	11
4:00	0	0	0	1	2	3	2	0	0	0	0	0	0	8
5:00	0	0	2	3	13	4	2	0	0	0	0	0	0	24
6:00	0	1	1	12	25	30	3	0	0	0	0	0	0	72
7:00	5	0	3	9	62	46	7	3	0	0	0	0	0	135
8:00	7	0	6	23	62	44	13	3	0	0	0	0	0	158
9:00	7	1	4	23	61	58	4	3	0	0	0	0	0	161
10:00	6	2	8	35	68	54	11	1	0	0	0	0	0	185
11:00	4	1	11	37	102	58	8	1	0	0	0	0	0	222
12:00 PM	10	2	10	33	119	58	12	2	0	0	0	0	0	246
1:00	6	3	4	30	99	76	11	1	0	0	0	0	0	230
2:00	23	2	18	35	84	56	15	2	2	0	0	0	0	237
3:00	17	3	8	34	148	65	17	0	0	0	0	0	0	292
4:00	13	4	16	56	137	73	13	2	0	0	0	0	0	314
5:00	6	2	11	52	136	83	17	2	0	0	0	0	0	309
6:00	13	6	14	74	127	46	10	3	0	0	0	0	0	293
7:00	5	3	17	61	85	35	6	0	0	0	0	0	0	212
8:00	7	1	12	35	85	36	2	1	0	0	0	0	0	179
9:00	2	1	5	18	49	30	7	2	0	0	0	0	0	114
10:00	1	3	5	17	29	24	9	1	0	0	0	0	0	89
11:00	0	2	4	12	15	10	2	0	0	0	0	0	0	45
Total	133	37	161	605	1537	900	179	30	3	0	0	0	0	3585
Grand Total	255	82	328	1204	2979	1896	380	65	10	0	0	0	0	7199
Stats		Percentile		15th	50th	85th	95th							
		Speed		27.6	32.9	37.5	40.4							
	Mean Speed (Average)			33.1										
	10 MPH Pace Speed			30-39										
	Number in Pace			4861										
	Percent in Pace			70.0%										
	Number > 30 MPH			5330										
	Percent > 30 MPH			76.8%										



WILSON & COMPANY

4401 Masthead Street NE, Suite 150
Albuquerque, NM 87109

File Name: 09 23 2020_Iliff data file
counter #1

Date Printed: 10/2/2020

Start Date: 9/23/2020

End Date: 9/24/2020

GPS Accuracy: 0 ft

Location Verified: No

Latitude: 35.103307
Longitude: -106.701746
Direction: West, B to A

9/23/2020	0 - 15	> 15 -	> 20 -	> 25 -	> 30 -	> 35 -	> 40 -	> 45 -	> 50 -	> 55 -	> 60 -	> 65 -	> 70	Total
Time	MPH	20 MPH	25 MPH	30 MPH	35 MPH	40 MPH	45 MPH	50 MPH	55 MPH	60 MPH	65 MPH	70 MPH	MPH	
12:00 AM	0	0	2	3	6	6	0	0	0	0	0	0	0	17
1:00	0	0	0	3	2	2	1	0	0	0	0	0	0	8
2:00	0	0	2	4	2	4	2	0	0	0	0	0	0	14
3:00	0	0	1	1	1	2	0	0	0	0	0	0	0	5
4:00	0	1	1	1	10	6	6	2	1	0	0	0	0	28
5:00	1	2	0	6	25	31	14	7	1	0	0	0	0	87
6:00	2	0	1	24	70	57	24	3	1	0	0	0	0	182
7:00	4	1	6	22	104	100	18	7	0	0	0	0	0	262
8:00	7	2	18	31	129	82	20	3	0	0	0	0	0	292
9:00	4	4	14	26	118	58	30	0	1	1	0	0	0	256
10:00	6	7	12	58	117	54	15	8	1	0	0	0	0	278
11:00	6	4	9	43	120	69	21	4	0	0	0	0	0	276
12:00 PM	16	2	15	68	132	71	11	4	1	0	0	0	0	320
1:00	11	2	10	46	137	85	13	6	0	1	0	0	0	311
2:00	16	2	6	86	166	78	10	0	0	0	0	0	0	364
3:00	13	3	10	70	195	72	20	0	0	0	0	0	0	383
4:00	12	2	21	57	159	97	14	1	0	0	0	0	0	363
5:00	11	9	14	89	193	84	24	1	0	0	0	0	0	425
6:00	10	2	18	73	162	60	10	3	0	0	0	0	0	338
7:00	5	2	15	84	139	35	2	0	0	0	0	0	0	282
8:00	3	2	10	57	79	29	2	0	2	0	0	0	0	184
9:00	2	1	4	30	33	33	8	1	0	0	0	0	0	112
10:00	0	0	2	14	36	8	5	0	1	0	0	0	0	66
11:00	2	0	2	7	10	6	5	0	0	0	0	0	0	32
Total	131	48	193	903	2145	1129	275	50	9	2	0	0	0	4885



WILSON & COMPANY

4401 Masthead Street NE, Suite 150
Albuquerque, NM 87109

File Name: 09 23 2020_IIff data file
counter #1
Date Printed: 10/2/2020
Start Date: 9/23/2020
End Date: 9/24/2020
GPS Accuracy: 0 ft
Location Verified: No

Latitude: 35.103307
Longitude: -106.701746
Direction: West, B to A

9/24/2020	0 - 15	> 15 -	> 20 -	> 25 -	> 30 -	> 35 -	> 40 -	> 45 -	> 50 -	> 55 -	> 60 -	> 65 -	> 70	Total
Time	MPH	20 MPH	25 MPH	30 MPH	35 MPH	40 MPH	45 MPH	50 MPH	55 MPH	60 MPH	65 MPH	70 MPH	MPH	
12:00 AM	2	0	1	6	11	4	0	0	0	0	0	0	0	24
1:00	0	0	1	4	10	7	0	1	0	0	0	0	0	23
2:00	0	0	0	2	5	3	2	0	0	0	0	0	0	12
3:00	0	0	0	1	1	4	1	0	0	0	0	0	0	7
4:00	0	1	1	2	6	13	6	4	0	0	0	0	0	33
5:00	0	1	0	10	31	28	13	6	1	0	0	0	0	90
6:00	2	0	1	23	70	51	23	3	0	0	0	0	0	173
7:00	8	5	14	33	105	97	12	2	2	0	0	0	0	278
8:00	6	1	6	50	91	84	20	2	2	0	0	0	0	262
9:00	1	3	7	46	105	73	11	2	1	0	0	0	0	249
10:00	4	5	12	45	123	61	7	2	0	1	0	0	0	260
11:00	1	2	11	39	113	73	15	4	3	0	0	0	1	262
12:00 PM	9	1	7	73	175	68	15	4	1	0	0	0	0	353
1:00	9	5	17	54	122	73	15	3	0	0	0	0	0	298
2:00	28	2	11	60	129	77	19	1	2	0	0	0	0	329
3:00	17	1	12	72	132	94	20	2	0	0	0	0	0	350
4:00	25	6	24	90	163	75	16	0	0	0	0	0	0	399
5:00	10	4	12	84	172	101	12	3	0	0	0	0	1	399
6:00	8	3	23	103	145	58	4	0	1	1	0	0	0	346
7:00	7	9	24	104	109	52	7	0	0	0	1	0	0	313
8:00	3	4	9	29	76	48	11	0	0	0	0	0	0	180
9:00	3	3	4	26	43	20	8	2	0	1	0	0	0	110
10:00	1	2	3	16	36	14	3	0	0	0	0	0	0	75
11:00	0	1	1	8	13	8	3	1	0	0	0	0	0	35
Total	144	59	201	980	1986	1186	243	42	13	3	1	0	2	4860
Grand Total	275	107	394	1883	4131	2315	518	92	22	5	1	0	2	9745
Stats		Percentile	15th	50th	85th	95th								
		Speed	27.6	32.6	37.4	40.8								
	Mean Speed (Average)		33.0											
	10 MPH Pace Speed		30-39											
	Number in Pace		6437											
	Percent in Pace		68.0%											
	Number > 30 MPH		7086											
	Percent > 30 MPH		74.8%											



WILSON & COMPANY

4401 Masthead Street NE, Suite 150
Albuquerque, NM 87109

File Name: 09_23_2020_Iliff data file
counter #1

Date Printed: 10/2/2020

Start Date: 9/23/2020

End Date: 9/24/2020

GPS Accuracy: 0 ft

Location Verified: No

Latitude: 35.103307
Longitude: -106.701746





WILSON & COMPANY

4401 Masthead Street NE, Suite 150
Albuquerque, NM 87109

Speed Enforcement Evaluator

Analysis Dates

Start: 9/23/2020

End: 9/23/2020

Total Percentage of Enforceable Violations

Posted Speed Limit 30 MPH
Enforcement Tolerance 5 MPH

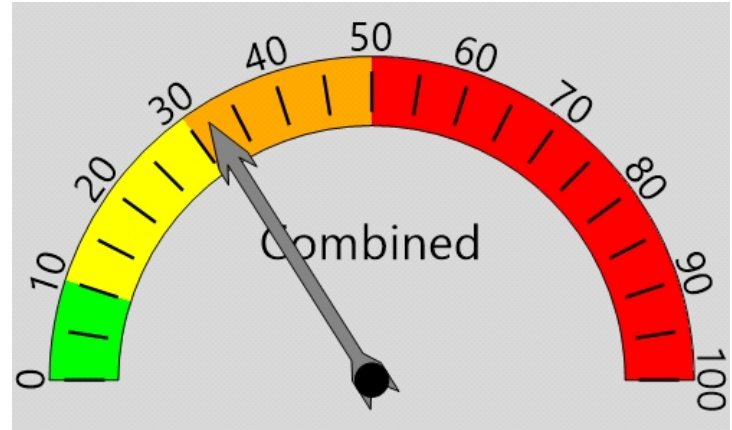

Percent Speeding: 32%

Rating: Medium



Percent Speeding: 34%

Rating: Medium

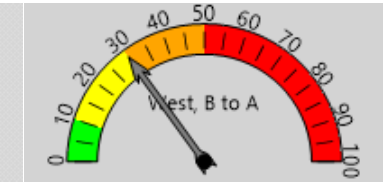

Percent Speeding: 30%

Rating: Medium

Vehicle Totals - Combined

<= 15	<= 20	<= 25	<= 30	<= 35	<= 40	<= 45	<= 50	<= 55	<= 60	<= 65	<= 70	> 70
253	93	360	1502	3587	2125	476	85	16	2	0	0	0
85th Percentile: 38												

Vehicle Totals - East, A to B

<= 15	<= 20	<= 25	<= 30	<= 35	<= 40	<= 45	<= 50	<= 55	<= 60	<= 65	<= 70	> 70
122	45	167	599	1442	996	201	35	7	0	0	0	0
85th Percentile: 38.2												

Vehicle Totals - West, B to A

<= 15	<= 20	<= 25	<= 30	<= 35	<= 40	<= 45	<= 50	<= 55	<= 60	<= 65	<= 70	> 70
131	48	193	903	2145	1129	275	50	9	2	0	0	0
85th Percentile: 37.8												



WILSON & COMPANY

4401 Masthead Street NE, Suite 150
Albuquerque, NM 87109

Speed Enforcement Evaluator

Analysis Dates

Start: 9/24/2020

End: 9/24/2020

Total Percentage of Enforceable Violations

Posted Speed Limit 30 MPH

Enforcement Tolerance 5 MPH

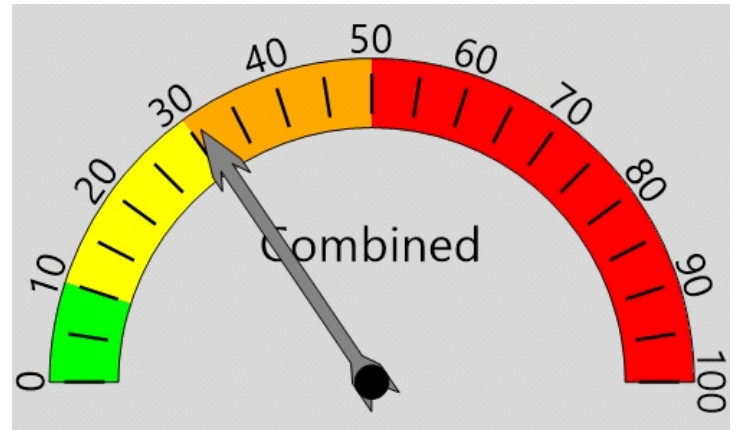

Percent Speeding: 31%

Rating: Medium

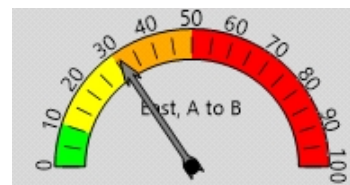

Percent Speeding: 31%

Rating: Medium



Percent Speeding: 31%

Rating: Medium

Vehicle Totals - Combined

<= 15	<= 20	<= 25	<= 30	<= 35	<= 40	<= 45	<= 50	<= 55	<= 60	<= 65	<= 70	> 70
277	96	362	1586	3523	2086	422	72	16	3	1	0	2
85th Percentile: 37.8												

Vehicle Totals - East, A to B

<= 15	<= 20	<= 25	<= 30	<= 35	<= 40	<= 45	<= 50	<= 55	<= 60	<= 65	<= 70	> 70
133	37	161	606	1537	900	179	30	3	0	0	0	0
85th Percentile: 37.8												

Vehicle Totals - West, B to A

<= 15	<= 20	<= 25	<= 30	<= 35	<= 40	<= 45	<= 50	<= 55	<= 60	<= 65	<= 70	> 70
144	59	201	980	1986	1186	243	42	13	3	1	0	2
85th Percentile: 37.8												



WILSON & COMPANY

4401 Masthead Street NE, Suite 150
Albuquerque, NM 87109

Speed Enforcement Evaluator

Analysis Dates

Start: 9/23/2020

End: 9/23/2020

Total Percentage of Enforceable Violations

Posted Speed Limit 30 MPH

Enforcement Tolerance 7 MPH

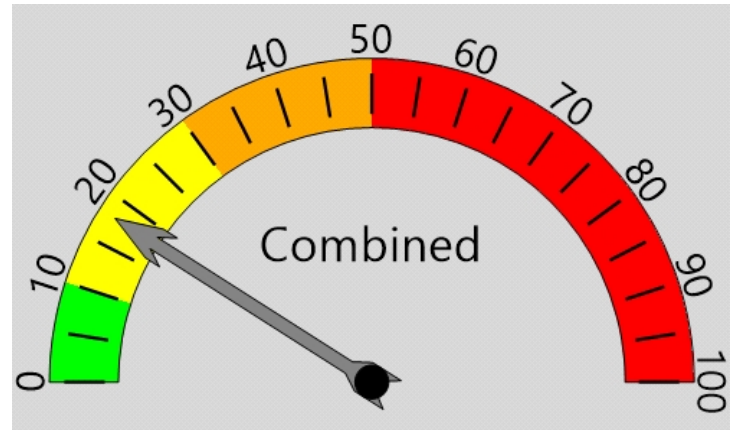

Percent Speeding: 18%

Rating: Medium Low

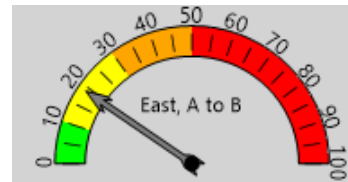

Percent Speeding: 19%

Rating: Medium Low

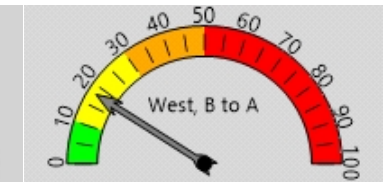

Percent Speeding: 18%

Rating: Medium Low

Vehicle Totals - Combined

<= 15	<= 20	<= 25	<= 30	<= 35	<= 40	<= 45	<= 50	<= 55	<= 60	<= 65	<= 70	> 70
253	93	360	1502	3587	2125	476	85	16	2	0	0	0
85th Percentile: 38												

Vehicle Totals - East, A to B

<= 15	<= 20	<= 25	<= 30	<= 35	<= 40	<= 45	<= 50	<= 55	<= 60	<= 65	<= 70	> 70
122	45	167	599	1442	996	201	35	7	0	0	0	0
85th Percentile: 38.2												

Vehicle Totals - West, B to A

<= 15	<= 20	<= 25	<= 30	<= 35	<= 40	<= 45	<= 50	<= 55	<= 60	<= 65	<= 70	> 70
131	48	193	903	2145	1129	275	50	9	2	0	0	0
85th Percentile: 37.8												



WILSON & COMPANY

4401 Masthead Street NE, Suite 150
Albuquerque, NM 87109

Speed Enforcement Evaluator

Analysis Dates

Start: 9/24/2020

End: 9/24/2020

Total Percentage of Enforceable Violations

Posted Speed Limit 30 MPH
Enforcement Tolerance 7 MPH

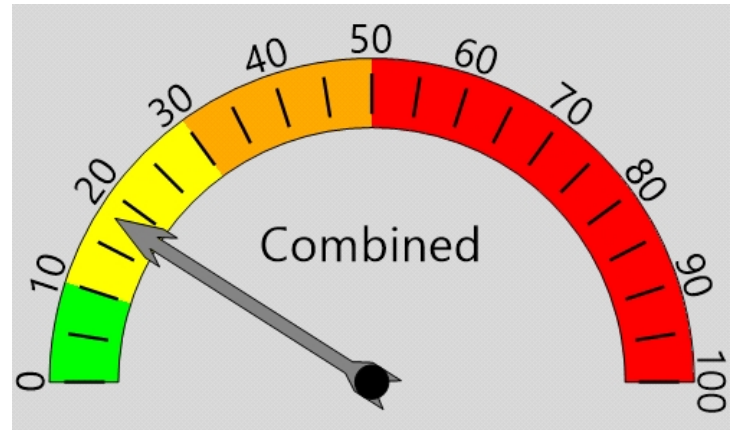

Percent Speeding: 18%

Rating: Medium Low

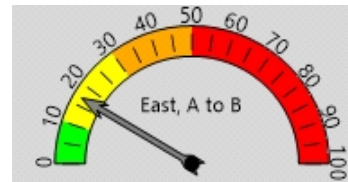

Percent Speeding: 17%

Rating: Medium Low

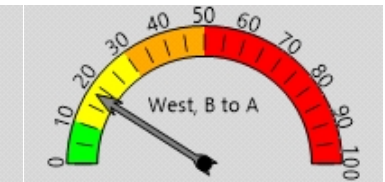

Percent Speeding: 18%

Rating: Medium Low

Vehicle Totals - Combined

<= 15	<= 20	<= 25	<= 30	<= 35	<= 40	<= 45	<= 50	<= 55	<= 60	<= 65	<= 70	> 70
277	96	362	1586	3523	2086	422	72	16	3	1	0	2
85th Percentile: 37.8												

Vehicle Totals - East, A to B

<= 15	<= 20	<= 25	<= 30	<= 35	<= 40	<= 45	<= 50	<= 55	<= 60	<= 65	<= 70	> 70
133	37	161	606	1537	900	179	30	3	0	0	0	0
85th Percentile: 37.8												

Vehicle Totals - West, B to A

<= 15	<= 20	<= 25	<= 30	<= 35	<= 40	<= 45	<= 50	<= 55	<= 60	<= 65	<= 70	> 70
144	59	201	980	1986	1186	243	42	13	3	1	0	2
85th Percentile: 37.8												



WILSON & COMPANY

4401 Masthead Street NE, Suite 150
Albuquerque, NM 87109

File Name: 09 23 2020_Iliff data file
counter #1

Date Printed: 10/2/2020

Start Date: 9/23/2020

End Date: 9/24/2020

GPS Accuracy: 0 ft

Location Verified: No

Latitude: 35.103307
Longitude: -106.701746
Direction: East, A to B

9/23/2020 Time	Motor Cycles	Cars & Trailers	2 Axle Long	Buses	2 Axle 6 Tire	3 Axle Single	4 Axle Single	<5 Axl Double	5 Axle Double	>6 Axl Double	<6 Axl Multi	6 Axle Multi	>6 Axl Multi	No Class	Total
12:00 AM	0	8	17	0	2	0	0	0	0	0	0	0	0	0	27
1:00	0	2	11	0	0	0	0	0	0	0	0	0	0	0	13
2:00	0	3	11	0	3	0	0	0	0	0	0	0	0	0	17
3:00	0	2	7	0	1	0	0	0	0	0	0	0	0	0	10
4:00	0	4	6	1	3	0	0	0	0	0	0	0	0	0	14
5:00	0	11	10	0	4	0	0	0	0	0	0	0	0	0	25
6:00	0	16	38	0	10	1	0	1	0	0	0	0	0	1	67
7:00	0	31	80	1	25	0	0	1	0	0	0	0	0	5	143
8:00	1	31	98	2	28	1	0	1	0	0	0	0	0	9	171
9:00	2	34	86	1	23	0	0	2	0	0	0	0	0	5	153
10:00	0	36	93	0	28	0	0	5	0	0	0	0	0	2	164
11:00	0	64	119	0	30	2	0	1	0	0	0	0	0	6	222
12:00 PM	1	66	114	2	31	1	0	1	0	0	0	0	0	7	223
1:00	2	63	128	0	45	0	0	2	0	0	0	0	0	6	246
2:00	1	53	144	1	47	0	0	2	0	0	0	0	0	13	261
3:00	1	80	152	2	45	0	0	3	0	0	0	0	0	25	308
4:00	2	84	155	0	50	0	0	8	0	0	0	0	0	20	319
5:00	1	78	153	1	51	0	0	3	0	0	0	0	0	23	310
6:00	0	72	143	4	46	0	0	2	0	0	0	0	0	18	285
7:00	1	61	121	0	41	0	0	2	0	0	0	0	0	8	234
8:00	0	48	85	0	20	0	0	3	0	0	0	0	0	3	159
9:00	0	36	52	0	10	0	0	1	0	0	0	0	0	2	101
10:00	1	19	52	0	10	0	0	0	0	0	0	0	0	3	85
11:00	1	14	30	0	9	0	0	1	0	0	0	0	0	2	57
Total	14	916	1905	15	562	5	0	39	0	0	0	0	0	158	3614
Percent	0.4%	25.3%	52.7%	0.4%	15.6%	0.1%	0.0%	1.1%	0.0%	0.0%	0.0%	0.0%	0.0%	4.4%	
AM Peak	9:00	11:00	11:00	8:00	11:00	11:00		10:00						8:00	11:00
	2	64	119	2	30	2	*	5	*	*	*	*	*	9	222
PM Peak	1:00	4:00	4:00	6:00	5:00	12:00		4:00						3:00	4:00
	2	84	155	4	51	1	*	8	*	*	*	*	*	25	319



WILSON & COMPANY

4401 Masthead Street NE, Suite 150
Albuquerque, NM 87109

File Name: 09 23 2020_Iliff data file
counter #1

Date Printed: 10/2/2020

Start Date: 9/23/2020

End Date: 9/24/2020

GPS Accuracy: 0 ft

Location Verified: No

Latitude: 35.103307
Longitude: -106.701746
Direction: East, A to B

9/24/2020 Time	Motor Cycles	Cars & Trailers	2 Axle Long	Buses	2 Axle 6 Tire	3 Axle Single	4 Axle Single	<5 Axl Double	5 Axle Double	>6 Axl Double	<6 Axl Multi	6 Axle Multi	>6 Axl Multi	No Class	Total
12:00 AM	0	9	15	0	1	0	0	0	0	0	0	0	0	0	26
1:00	0	4	7	0	0	0	0	0	0	0	0	0	0	0	11
2:00	0	7	4	0	1	0	0	0	0	0	0	0	0	0	12
3:00	0	6	5	0	0	0	0	0	0	0	0	0	0	0	11
4:00	0	3	4	1	0	0	0	0	0	0	0	0	0	0	8
5:00	0	7	11	0	6	0	0	0	0	0	0	0	0	0	24
6:00	0	24	32	0	15	1	0	0	0	0	0	0	0	0	72
7:00	0	28	70	1	24	1	0	4	0	0	0	0	0	7	135
8:00	0	49	76	2	22	2	0	1	0	0	0	0	0	6	158
9:00	0	40	77	0	37	0	0	1	0	0	0	0	0	6	161
10:00	0	42	99	0	34	0	0	4	1	0	0	0	0	5	185
11:00	0	67	114	0	32	2	0	2	0	0	0	0	0	5	222
12:00 PM	1	71	118	0	34	0	0	2	0	0	0	0	0	20	246
1:00	1	67	107	2	42	0	0	3	0	0	0	0	0	8	230
2:00	2	63	106	3	35	0	0	4	0	0	0	0	0	24	237
3:00	2	78	146	2	40	0	0	2	0	0	0	0	0	22	292
4:00	3	91	141	1	53	0	0	3	0	0	0	0	0	22	314
5:00	1	79	146	0	61	1	0	6	0	0	0	0	0	15	309
6:00	4	82	149	1	41	0	0	2	0	0	0	0	0	14	293
7:00	0	60	118	0	24	0	0	1	0	0	0	0	0	9	212
8:00	2	60	84	0	25	0	0	1	0	0	0	0	0	7	179
9:00	1	35	63	0	13	0	0	0	0	0	0	0	0	2	114
10:00	0	29	48	0	11	0	0	0	0	0	0	0	0	1	89
11:00	1	17	24	0	3	0	0	0	0	0	0	0	0	0	45
Total	18	1018	1764	13	554	7	0	36	1	0	0	0	0	174	3585
Percent	0.5%	28.4%	49.2%	0.4%	15.5%	0.2%	0.0%	1.0%	0.0%	0.0%	0.0%	0.0%	0.0%	4.9%	
AM Peak		11:00	11:00	8:00	9:00	8:00		7:00	10:00					7:00	11:00
	*	67	114	2	37	2	*	4	1	*	*	*	*	7	222
PM Peak	6:00	4:00	6:00	2:00	5:00	5:00		5:00						2:00	4:00
	4	91	149	3	61	1	*	6	*	*	*	*	*	24	314
Grand Total	32	1934	3669	28	1116	12	0	75	1	0	0	0	0	332	7199
Percent	0.4%	26.9%	51.0%	0.4%	15.5%	0.2%	0.0%	1.0%	0.0%	0.0%	0.0%	0.0%	0.0%	4.6%	



WILSON & COMPANY

4401 Masthead Street NE, Suite 150
Albuquerque, NM 87109

File Name: 09 23 2020_Iliff data file
counter #1

Date Printed: 10/2/2020

Start Date: 9/23/2020

End Date: 9/24/2020

GPS Accuracy: 0 ft

Location Verified: No

Latitude: 35.103307
Longitude: -106.701746
Direction: West, B to A

9/23/2020 Time	Motor Cycles	Cars & Trailers	2 Axle Long	Buses	2 Axle 6 Tire	3 Axle Single	4 Axle Single	<5 Axl Double	5 Axle Double	>6 Axl Double	<6 Axl Multi	6 Axle Multi	>6 Axl Multi	No Class	Total
12:00 AM	0	9	8	0	0	0	0	0	0	0	0	0	0	0	17
1:00	0	5	3	0	0	0	0	0	0	0	0	0	0	0	8
2:00	0	8	3	0	3	0	0	0	0	0	0	0	0	0	14
3:00	0	4	1	0	0	0	0	0	0	0	0	0	0	0	5
4:00	0	14	9	0	5	0	0	0	0	0	0	0	0	0	28
5:00	0	34	32	0	20	0	0	0	0	0	0	0	0	1	87
6:00	2	75	61	1	41	0	0	0	0	0	0	0	0	2	182
7:00	2	94	93	1	62	0	0	7	0	0	0	0	0	3	262
8:00	1	132	99	1	48	0	0	6	0	0	0	0	0	5	292
9:00	2	128	85	0	32	0	0	4	0	0	0	0	0	5	256
10:00	1	126	98	0	44	1	1	3	0	0	0	0	0	4	278
11:00	1	132	93	0	33	1	0	5	0	0	0	0	0	11	276
12:00 PM	3	154	98	6	44	0	0	1	0	0	0	0	0	14	320
1:00	2	144	112	1	39	0	0	1	1	0	0	0	0	11	311
2:00	2	168	118	1	50	0	1	0	0	0	0	0	0	24	364
3:00	2	178	119	2	61	0	1	4	0	0	0	0	0	16	383
4:00	0	179	117	1	52	0	0	0	0	0	0	0	0	14	363
5:00	2	208	147	0	54	0	0	2	0	0	0	0	0	12	425
6:00	3	147	136	2	42	0	0	0	0	0	0	0	0	8	338
7:00	0	128	106	1	41	1	0	1	0	0	0	0	0	4	282
8:00	1	89	74	0	16	0	0	1	0	0	0	0	0	3	184
9:00	1	63	35	0	12	0	0	0	0	0	0	0	0	1	112
10:00	0	38	24	0	4	0	0	0	0	0	0	0	0	0	66
11:00	2	15	10	0	4	0	0	0	0	0	0	0	0	1	32
Total	27	2272	1681	17	707	3	3	35	1	0	0	0	0	139	4885
Percent	0.6%	46.5%	34.4%	0.3%	14.5%	0.1%	0.1%	0.7%	0.0%	0.0%	0.0%	0.0%	0.0%	2.8%	
AM Peak	6:00	8:00	8:00	6:00	7:00	10:00	10:00	7:00						11:00	8:00
	2	132	99	1	62	1	1	7	*	*	*	*	*	11	292
PM Peak	12:00	5:00	5:00	12:00	3:00	7:00	2:00	3:00	1:00					2:00	5:00
	PM			PM											
	3	208	147	6	61	1	1	4	1	*	*	*	*	24	425



WILSON & COMPANY

4401 Masthead Street NE, Suite 150
Albuquerque, NM 87109

File Name: 09 23 2020_Iliff data file
counter #1

Date Printed: 10/2/2020

Start Date: 9/23/2020

End Date: 9/24/2020

GPS Accuracy: 0 ft

Location Verified: No

Latitude: 35.103307
Longitude: -106.701746
Direction: West, B to A

9/24/2020 Time	Motor Cycles	Cars & Trailers	2 Axle Long	Buses	2 Axle 6 Tire	3 Axle Single	4 Axle Single	<5 Axl Double	5 Axle Double	>6 Axl Double	<6 Axl Multi	6 Axle Multi	>6 Axl Multi	No Class	Total
12:00 AM	0	8	13	1	1	0	0	0	0	0	0	0	0	1	24
1:00	1	12	9	0	1	0	0	0	0	0	0	0	0	0	23
2:00	0	5	4	0	3	0	0	0	0	0	0	0	0	0	12
3:00	0	3	2	0	2	0	0	0	0	0	0	0	0	0	7
4:00	0	21	8	0	4	0	0	0	0	0	0	0	0	0	33
5:00	0	29	38	0	21	0	0	2	0	0	0	0	0	0	90
6:00	0	68	55	0	44	0	0	2	1	0	0	0	0	3	173
7:00	2	106	92	0	64	0	0	4	0	0	0	0	0	10	278
8:00	1	113	90	0	46	0	0	4	0	0	0	0	0	8	262
9:00	2	109	94	0	36	2	1	2	0	0	0	0	0	3	249
10:00	0	100	97	2	47	1	0	6	1	0	0	0	0	6	260
11:00	0	120	83	1	53	1	0	3	0	0	0	0	0	1	262
12:00 PM	1	152	121	1	64	0	0	3	0	0	0	0	0	11	353
1:00	0	135	99	1	48	0	1	2	1	0	0	0	0	11	298
2:00	4	148	112	6	38	1	0	2	0	0	0	0	0	18	329
3:00	2	150	118	3	54	1	0	3	0	0	0	0	0	19	350
4:00	0	180	139	3	52	0	0	2	0	0	0	0	0	23	399
5:00	4	203	133	2	44	0	0	1	0	0	0	0	0	12	399
6:00	4	147	134	0	48	1	0	3	0	0	0	0	0	9	346
7:00	1	128	121	0	52	0	0	1	0	0	0	0	0	10	313
8:00	2	79	73	1	23	0	0	1	0	0	0	0	0	1	180
9:00	3	52	44	0	11	0	0	0	0	0	0	0	0	0	110
10:00	0	35	33	0	6	0	0	0	0	0	0	0	0	1	75
11:00	0	16	16	0	3	0	0	0	0	0	0	0	0	0	35
Total	27	2119	1728	21	765	7	2	41	3	0	0	0	0	147	4860
Percent	0.6%	43.6%	35.6%	0.4%	15.7%	0.1%	0.0%	0.8%	0.1%	0.0%	0.0%	0.0%	0.0%	3.0%	
AM Peak	7:00	11:00	10:00	10:00	7:00	9:00	9:00	10:00	6:00					7:00	7:00
	2	120	97	2	64	2	1	6	1	*	*	*	*	10	278
PM Peak	2:00	5:00	4:00	2:00	12:00	2:00	1:00	12:00	1:00					4:00	4:00
	4	203	139	6	64	1	1	3	1	*	*	*	*	23	399
Grand Total	54	4391	3409	38	1472	10	5	76	4	0	0	0	0	286	9745
Percent	0.6%	45.1%	35.0%	0.4%	15.1%	0.1%	0.1%	0.8%	0.0%	0.0%	0.0%	0.0%	0.0%	2.9%	



WILSON & COMPANY

4401 Masthead Street NE, Suite 150
Albuquerque, NM 87109

File Name: 09_23_2020_Iliff data file
counter #1

Date Printed: 10/2/2020

Start Date: 9/23/2020

End Date: 9/24/2020

GPS Accuracy: 0 ft

Location Verified: No

Latitude: 35.103307
Longitude: -106.701746





WILSON & COMPANY

4401 Masthead Street NE, Suite 150
Albuquerque, NM 87109

File Name: 09 23 2020_ Iiff data file
counter #2

Station ID:
Location 1:
Location 2:
Latitude: 35.103325
Longitude: -106.703403

Date Printed: 10/2/2020
Start Date: 9/23/2020
End Date: 9/24/2020
GPS Accuracy: 0 ft
Location Verified: No

9/23/2020	East, A to B	West, B to A	Total
	Time		
12:00 AM	30	18	48
1:00	13	10	23
2:00	17	13	30
3:00	9	6	15
4:00	15	26	41
5:00	27	90	117
6:00	67	186	253
7:00	141	268	409
8:00	184	289	473
9:00	147	258	405
10:00	174	284	458
11:00	224	269	493
12:00 PM	237	314	551
1:00	260	321	581
2:00	261	360	621
3:00	297	386	683
4:00	323	368	691
5:00	312	443	755
6:00	304	349	653
7:00	231	285	516
8:00	168	184	352
9:00	110	114	224
10:00	90	69	159
11:00	63	36	99
Total	3704	4946	8650
Percent	42.8%	57.2%	
AM Peak	12:00 PM	12:00 PM	12:00 PM
Volume	237	314	551
PM Peak	4:00	5:00	5:00
Volume	323	443	755



WILSON & COMPANY

4401 Masthead Street NE, Suite 150
Albuquerque, NM 87109

File Name: 09 23 2020_ Iliff data file
counter #2

Station ID:
Location 1:
Location 2:
Latitude: 35.103325
Longitude: -106.703403

Date Printed: 10/2/2020
Start Date: 9/23/2020
End Date: 9/24/2020
GPS Accuracy: 0 ft
Location Verified: No

9/24/2020	East, A to B	West, B to A	Total
	Time		
12:00 AM	31	21	52
1:00	11	23	34
2:00	11	14	25
3:00	12	6	18
4:00	8	31	39
5:00	22	92	114
6:00	75	174	249
7:00	142	271	413
8:00	154	278	432
9:00	164	251	415
10:00	191	268	459
11:00	214	266	480
12:00 PM	255	343	598
1:00	243	289	532
2:00	243	325	568
3:00	287	351	638
4:00	348	387	735
5:00	313	405	718
6:00	285	373	658
7:00	212	324	536
8:00	187	184	371
9:00	125	112	237
10:00	90	77	167
11:00	44	37	81
Total	3667	4902	8569
Percent	42.8%	57.2%	
AM Peak	12:00 PM	12:00 PM	12:00 PM
Volume	255	343	598
PM Peak	4:00	5:00	4:00
Volume	348	405	735
Grand Total	7371	9848	17219
Percent	42.8%	57.2%	
ADT		ADT: 8,610	AADT: 8,610



WILSON & COMPANY

4401 Masthead Street NE, Suite 150
Albuquerque, NM 87109

File Name: 09_23_2020_Iliff data file
counter #2

Station ID:
Location 1:
Location 2:
Latitude: 35.103325
Longitude: -106.703403

Date Printed: 10/2/2020
Start Date: 9/23/2020
End Date: 9/24/2020
GPS Accuracy: 0 ft
Location Verified: No

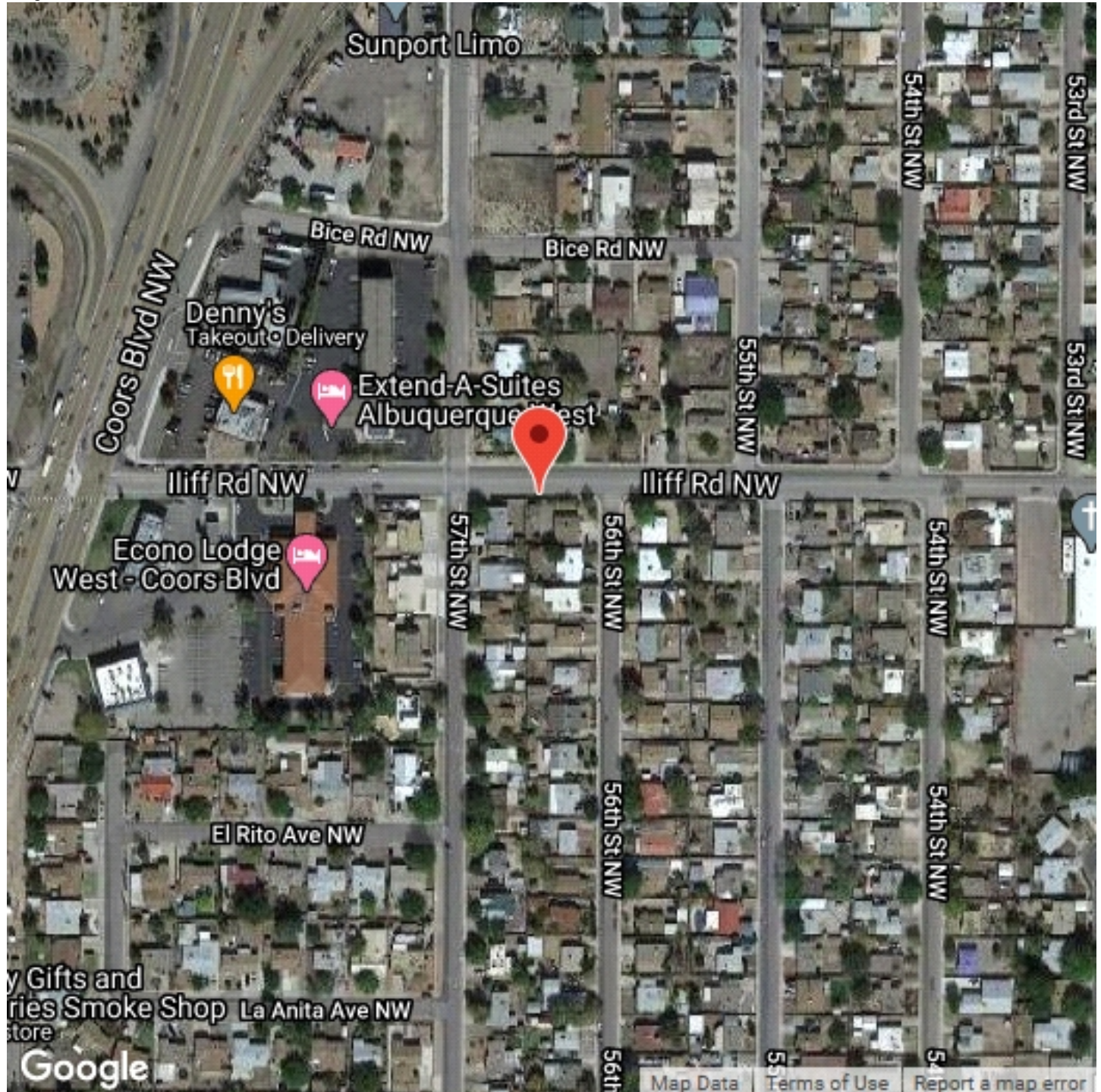



WILSON & COMPANY

4401 Masthead Street NE, Suite 150
Albuquerque, NM 87109

File Name: 09 23 2020_ Iiff data file
counter #2

Date Printed: 10/2/2020

Start Date: 9/23/2020

End Date: 9/24/2020

GPS Accuracy: 0 ft

Location Verified: No

Latitude: 35.103325
Longitude: -106.703403
Direction: East, A to B

9/23/2020	0 - 15	> 15 -	> 20 -	> 25 -	> 30 -	> 35 -	> 40 -	> 45 -	> 50 -	> 55 -	> 60 -	> 65 -	> 70	Total
Time	MPH	20 MPH	25 MPH	30 MPH	35 MPH	40 MPH	45 MPH	50 MPH	55 MPH	60 MPH	65 MPH	70 MPH	MPH	
12:00 AM	0	2	13	9	5	1	0	0	0	0	0	0	0	30
1:00	0	1	5	4	2	1	0	0	0	0	0	0	0	13
2:00	0	2	3	9	1	1	1	0	0	0	0	0	0	17
3:00	0	1	1	4	1	2	0	0	0	0	0	0	0	9
4:00	1	1	3	5	4	1	0	0	0	0	0	0	0	15
5:00	1	2	4	11	7	2	0	0	0	0	0	0	0	27
6:00	0	2	11	33	17	3	1	0	0	0	0	0	0	67
7:00	8	3	18	69	41	2	0	0	0	0	0	0	0	141
8:00	15	8	51	68	41	1	0	0	0	0	0	0	0	184
9:00	3	6	44	71	17	6	0	0	0	0	0	0	0	147
10:00	7	8	50	78	29	1	1	0	0	0	0	0	0	174
11:00	17	4	90	88	24	1	0	0	0	0	0	0	0	224
12:00 PM	9	5	72	125	23	3	0	0	0	0	0	0	0	237
1:00	20	6	56	148	27	1	2	0	0	0	0	0	0	260
2:00	21	14	75	119	30	2	0	0	0	0	0	0	0	261
3:00	22	6	118	118	30	3	0	0	0	0	0	0	0	297
4:00	25	22	129	113	33	1	0	0	0	0	0	0	0	323
5:00	30	2	92	164	20	3	0	0	0	0	0	0	1	312
6:00	23	6	81	152	42	0	0	0	0	0	0	0	0	304
7:00	14	10	102	89	13	3	0	0	0	0	0	0	0	231
8:00	9	9	59	65	26	0	0	0	0	0	0	0	0	168
9:00	2	5	27	61	14	1	0	0	0	0	0	0	0	110
10:00	1	4	40	33	10	2	0	0	0	0	0	0	0	90
11:00	3	3	26	19	10	2	0	0	0	0	0	0	0	63
Total	231	132	1170	1655	467	43	5	0	0	0	0	0	1	3704



WILSON & COMPANY

4401 Masthead Street NE, Suite 150
Albuquerque, NM 87109

File Name: 09 23 2020_liff data file
counter #2

Date Printed: 10/2/2020

Start Date: 9/23/2020

End Date: 9/24/2020

GPS Accuracy: 0 ft

Location Verified: No

Latitude: 35.103325
Longitude: -106.703403
Direction: East, A to B

9/24/2020	0 - 15	> 15 -	> 20 -	> 25 -	> 30 -	> 35 -	> 40 -	> 45 -	> 50 -	> 55 -	> 60 -	> 65 -	> 70	Total
Time	MPH	20 MPH	25 MPH	30 MPH	35 MPH	40 MPH	45 MPH	50 MPH	55 MPH	60 MPH	65 MPH	70 MPH	MPH	
12:00 AM	0	4	7	13	5	2	0	0	0	0	0	0	0	31
1:00	0	0	3	6	1	1	0	0	0	0	0	0	0	11
2:00	0	0	4	5	2	0	0	0	0	0	0	0	0	11
3:00	0	0	2	6	2	2	0	0	0	0	0	0	0	12
4:00	0	0	1	3	4	0	0	0	0	0	0	0	0	8
5:00	0	2	5	14	1	0	0	0	0	0	0	0	0	22
6:00	2	3	14	35	21	0	0	0	0	0	0	0	0	75
7:00	11	3	22	77	25	3	1	0	0	0	0	0	0	142
8:00	7	3	33	77	29	4	1	0	0	0	0	0	0	154
9:00	7	15	41	68	29	3	1	0	0	0	0	0	0	164
10:00	11	7	60	90	20	2	0	1	0	0	0	0	0	191
11:00	11	15	74	91	20	3	0	0	0	0	0	0	0	214
12:00 PM	27	4	110	85	27	2	0	0	0	0	0	0	0	255
1:00	14	13	83	106	22	5	0	0	0	0	0	0	0	243
2:00	18	14	94	84	28	4	1	0	0	0	0	0	0	243
3:00	27	10	90	128	29	3	0	0	0	0	0	0	0	287
4:00	40	19	127	139	21	2	0	0	0	0	0	0	0	348
5:00	27	6	113	137	27	3	0	0	0	0	0	0	0	313
6:00	20	16	113	113	22	1	0	0	0	0	0	0	0	285
7:00	12	12	104	67	16	1	0	0	0	0	0	0	0	212
8:00	10	6	78	83	9	1	0	0	0	0	0	0	0	187
9:00	8	10	37	54	16	0	0	0	0	0	0	0	0	125
10:00	1	2	37	33	14	3	0	0	0	0	0	0	0	90
11:00	0	4	20	12	5	0	0	1	0	0	0	0	0	42
Total	253	168	1272	1526	395	45	4	2	0	0	0	0	0	3665
Grand Total	484	300	2442	3181	862	88	9	2	0	0	0	0	1	7369
Stats			Percentile	15th	50th	85th	95th							
			Speed	21.3	25.5	29.5	32.2							
		Mean Speed (Average)		26.1										
		10 MPH Pace Speed		20-29										
		Number in Pace		5565										
		Percent in Pace		81.0%										
		Number > 30 MPH		962										
		Percent > 30 MPH		14.0%										



WILSON & COMPANY

4401 Masthead Street NE, Suite 150
Albuquerque, NM 87109

File Name: 09 23 2020_Iliff data file
counter #2

Date Printed: 10/2/2020

Start Date: 9/23/2020

End Date: 9/24/2020

GPS Accuracy: 0 ft

Location Verified: No

Latitude: 35.103325

Longitude: -106.703403

Direction: West, B to A

9/23/2020	0 - 15	> 15 -	> 20 -	> 25 -	> 30 -	> 35 -	> 40 -	> 45 -	> 50 -	> 55 -	> 60 -	> 65 -	> 70	Total
Time	MPH	20 MPH	25 MPH	30 MPH	35 MPH	40 MPH	45 MPH	50 MPH	55 MPH	60 MPH	65 MPH	70 MPH	MPH	
12:00 AM	0	0	6	6	5	1	0	0	0	0	0	0	0	18
1:00	0	1	3	4	1	1	0	0	0	0	0	0	0	10
2:00	0	0	2	4	6	1	0	0	0	0	0	0	0	13
3:00	0	1	1	3	1	0	0	0	0	0	0	0	0	6
4:00	0	0	3	9	9	4	1	0	0	0	0	0	0	26
5:00	1	2	15	28	32	10	1	1	0	0	0	0	0	90
6:00	4	1	24	89	59	9	0	0	0	0	0	0	0	186
7:00	9	4	37	138	68	9	3	0	0	0	0	0	0	268
8:00	6	6	41	131	94	10	1	0	0	0	0	0	0	289
9:00	7	7	38	112	75	17	1	0	1	0	0	0	0	258
10:00	21	10	44	109	76	22	2	0	0	0	0	0	0	284
11:00	12	10	36	123	68	18	1	1	0	0	0	0	0	269
12:00 PM	13	12	59	149	71	8	1	1	0	0	0	0	0	314
1:00	12	6	53	145	86	15	3	0	0	1	0	0	0	321
2:00	18	9	89	158	78	8	0	0	0	0	0	0	0	360
3:00	30	21	101	163	59	12	0	0	0	0	0	0	0	386
4:00	16	20	55	183	87	7	0	0	0	0	0	0	0	368
5:00	41	32	105	179	76	10	0	0	0	0	0	0	0	443
6:00	28	28	106	142	37	6	1	1	0	0	0	0	0	349
7:00	15	24	95	118	32	1	0	0	0	0	0	0	0	285
8:00	5	11	47	86	30	4	1	0	0	0	0	0	0	184
9:00	0	3	25	53	27	6	0	0	0	0	0	0	0	114
10:00	0	2	17	32	14	3	1	0	0	0	0	0	0	69
11:00	0	2	11	11	9	3	0	0	0	0	0	0	0	36
Total	238	212	1013	2175	1100	185	17	4	1	1	0	0	0	4946



WILSON & COMPANY

4401 Masthead Street NE, Suite 150
Albuquerque, NM 87109

File Name: 09 23 2020_liff data file
counter #2

Date Printed: 10/2/2020

Start Date: 9/23/2020

End Date: 9/24/2020

GPS Accuracy: 0 ft

Location Verified: No

Latitude: 35.103325

Longitude: -106.703403

Direction: West, B to A

9/24/2020	0 - 15	> 15 -	> 20 -	> 25 -	> 30 -	> 35 -	> 40 -	> 45 -	> 50 -	> 55 -	> 60 -	> 65 -	> 70	Total
Time	MPH	20 MPH	25 MPH	30 MPH	35 MPH	40 MPH	45 MPH	50 MPH	55 MPH	60 MPH	65 MPH	70 MPH	MPH	
12:00 AM	0	0	8	8	5	0	0	0	0	0	0	0	0	21
1:00	0	0	3	12	8	0	0	0	0	0	0	0	0	23
2:00	0	1	3	6	2	2	0	0	0	0	0	0	0	14
3:00	0	0	1	3	2	0	0	0	0	0	0	0	0	6
4:00	0	1	3	12	10	4	0	1	0	0	0	0	0	31
5:00	0	2	9	38	29	13	1	0	0	0	0	0	0	92
6:00	4	2	21	90	47	10	0	0	0	0	0	0	0	174
7:00	4	6	40	125	85	9	1	1	0	0	0	0	0	271
8:00	8	3	41	114	97	14	1	0	0	0	0	0	0	278
9:00	7	5	46	115	66	9	3	0	0	0	0	0	0	251
10:00	9	8	63	124	60	3	1	0	0	0	0	0	0	268
11:00	14	1	36	127	76	9	3	0	0	0	0	0	0	266
12:00 PM	15	3	68	174	74	8	1	0	0	0	0	0	0	343
1:00	13	8	48	139	72	7	2	0	0	0	0	0	0	289
2:00	11	19	64	142	73	15	0	0	1	0	0	0	0	325
3:00	17	12	74	153	78	17	0	0	0	0	0	0	0	351
4:00	54	27	95	152	53	6	0	0	0	0	0	0	0	387
5:00	37	15	86	187	75	5	0	0	0	0	0	0	0	405
6:00	52	24	128	135	30	2	2	0	0	0	0	0	0	373
7:00	18	22	120	126	32	5	0	0	1	0	0	0	0	324
8:00	4	3	50	82	38	6	1	0	0	0	0	0	0	184
9:00	5	6	26	40	26	9	0	0	0	0	0	0	0	112
10:00	0	0	15	42	20	0	0	0	0	0	0	0	0	77
11:00	0	1	7	19	6	4	0	0	0	0	0	0	0	37
Total	272	169	1055	2165	1064	157	16	2	2	0	0	0	0	4902
Grand Total	510	381	2068	4340	2164	342	33	6	3	1	0	0	0	9848

Stats	Percentile	15th	50th	85th	95th
Speed		22.1	27.2	31.4	34.3
Mean Speed (Average)		27.6			
10 MPH Pace Speed		25-34			
Number in Pace		6502			
Percent in Pace		70.0%			
Number > 30 MPH		2549			
Percent > 30 MPH		27.3%			



WILSON & COMPANY

4401 Masthead Street NE, Suite 150
Albuquerque, NM 87109

File Name: 09_23_2020_Iliff data file
counter #2

Date Printed: 10/2/2020

Start Date: 9/23/2020

End Date: 9/24/2020

GPS Accuracy: 0 ft

Location Verified: No

Latitude: 35.103325
Longitude: -106.703403

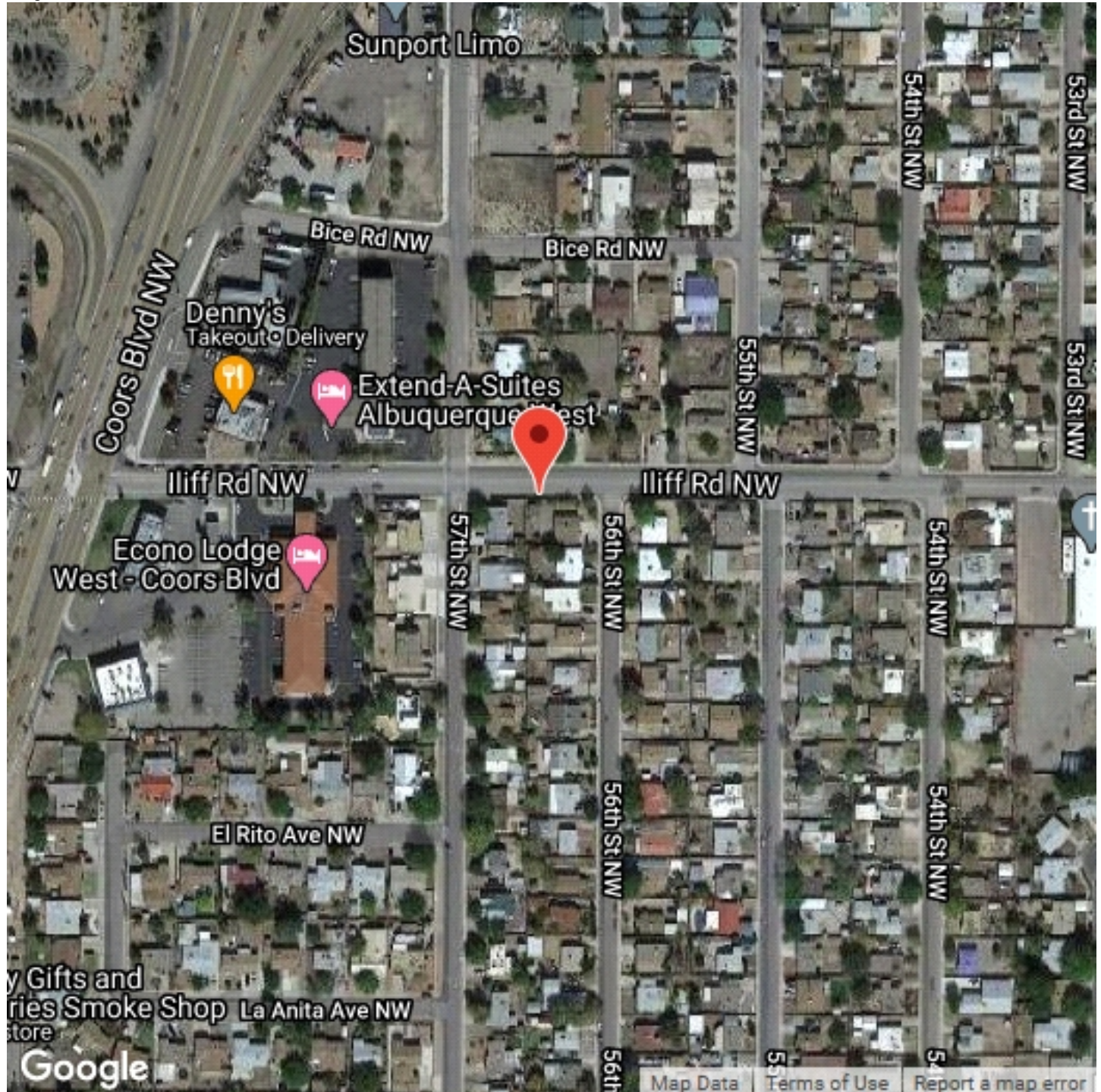



WILSON & COMPANY

4401 Masthead Street NE, Suite 150
Albuquerque, NM 87109

Speed Enforcement Evaluator

Analysis Dates

Start: 9/23/2020

End: 9/23/2020

Total Percentage of Enforceable Violations

Posted Speed Limit 30 MPH

Enforcement Tolerance 5 MPH

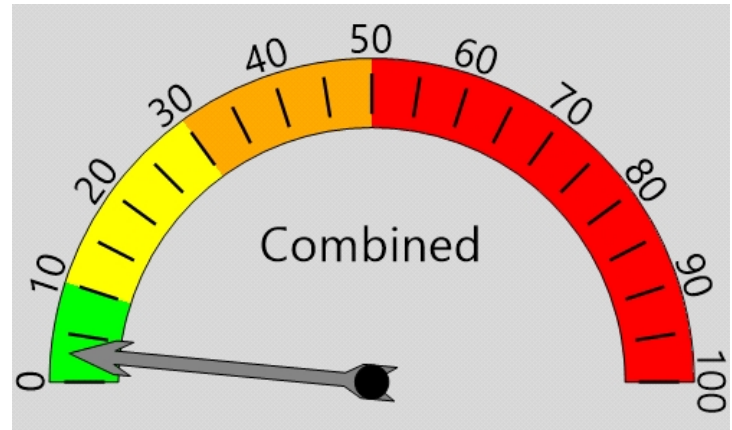

Percent Speeding: 3%

Rating: Low

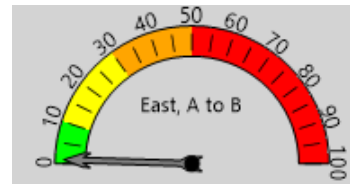

Percent Speeding: 1%

Rating: Low



Percent Speeding: 4%

Rating: Low

Vehicle Totals - Combined

<= 15	<= 20	<= 25	<= 30	<= 35	<= 40	<= 45	<= 50	<= 55	<= 60	<= 65	<= 70	> 70
469	344	2183	3830	1567	228	22	4	1	1	0	0	1
85th Percentile: 31.6												

Vehicle Totals - East, A to B

<= 15	<= 20	<= 25	<= 30	<= 35	<= 40	<= 45	<= 50	<= 55	<= 60	<= 65	<= 70	> 70
231	132	1170	1655	467	43	5	0	0	0	0	0	1
85th Percentile: 31												

Vehicle Totals - West, B to A

<= 15	<= 20	<= 25	<= 30	<= 35	<= 40	<= 45	<= 50	<= 55	<= 60	<= 65	<= 70	> 70
238	212	1013	2175	1100	185	17	4	1	1	0	0	0
85th Percentile: 32												



WILSON & COMPANY

4401 Masthead Street NE, Suite 150
Albuquerque, NM 87109

Speed Enforcement Evaluator

Analysis Dates

Start: 9/24/2020

End: 9/24/2020

Total Percentage of Enforceable Violations

Posted Speed Limit 30 MPH
Enforcement Tolerance 5 MPH

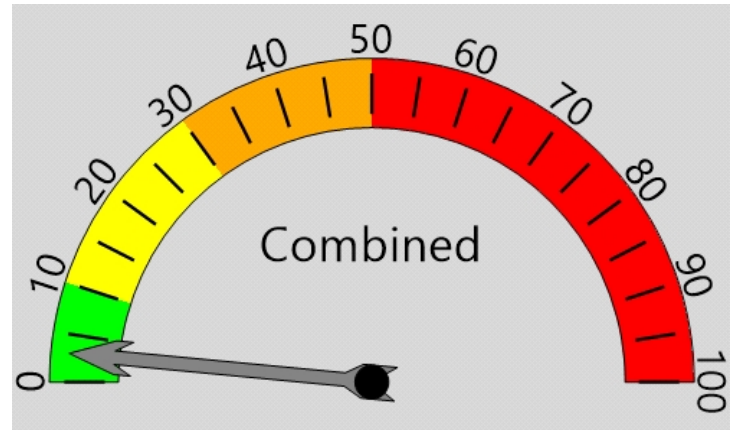

Percent Speeding: 3%

Rating: Low

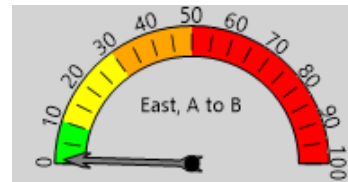

Percent Speeding: 1%

Rating: Low



Percent Speeding: 4%

Rating: Low

Vehicle Totals - Combined

<= 15	<= 20	<= 25	<= 30	<= 35	<= 40	<= 45	<= 50	<= 55	<= 60	<= 65	<= 70	> 70
525	337	2328	3691	1460	202	20	4	2	0	0	0	0
85th Percentile: 31.6												

Vehicle Totals - East, A to B

<= 15	<= 20	<= 25	<= 30	<= 35	<= 40	<= 45	<= 50	<= 55	<= 60	<= 65	<= 70	> 70
253	168	1273	1526	396	45	4	2	0	0	0	0	0
85th Percentile: 30.6												

Vehicle Totals - West, B to A

<= 15	<= 20	<= 25	<= 30	<= 35	<= 40	<= 45	<= 50	<= 55	<= 60	<= 65	<= 70	> 70
272	169	1055	2165	1064	157	16	2	2	0	0	0	0
85th Percentile: 32.1												



WILSON & COMPANY

4401 Masthead Street NE, Suite 150
Albuquerque, NM 87109

Speed Enforcement Evaluator

Analysis Dates

Start: 9/23/2020

End: 9/23/2020

Total Percentage of Enforceable Violations

Posted Speed Limit 30 MPH

Enforcement Tolerance 7 MPH

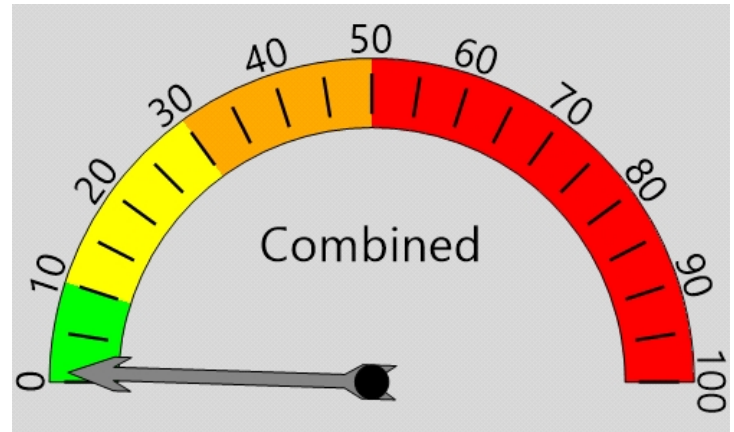

Percent Speeding: 1%

Rating: Low

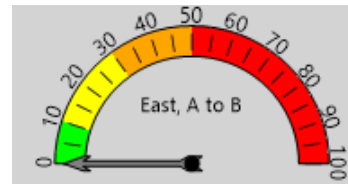

Percent Speeding: 0%

Rating: Low



Percent Speeding: 2%

Rating: Low

Vehicle Totals - Combined

<= 15	<= 20	<= 25	<= 30	<= 35	<= 40	<= 45	<= 50	<= 55	<= 60	<= 65	<= 70	> 70
469	344	2183	3830	1567	228	22	4	1	1	0	0	1
85th Percentile: 31.6												

Vehicle Totals - East, A to B

<= 15	<= 20	<= 25	<= 30	<= 35	<= 40	<= 45	<= 50	<= 55	<= 60	<= 65	<= 70	> 70
231	132	1170	1655	467	43	5	0	0	0	0	0	1
85th Percentile: 31												

Vehicle Totals - West, B to A

<= 15	<= 20	<= 25	<= 30	<= 35	<= 40	<= 45	<= 50	<= 55	<= 60	<= 65	<= 70	> 70
238	212	1013	2175	1100	185	17	4	1	1	0	0	0
85th Percentile: 32												



WILSON & COMPANY

4401 Masthead Street NE, Suite 150
Albuquerque, NM 87109

Speed Enforcement Evaluator

Analysis Dates

Start: 9/24/2020

End: 9/24/2020

Total Percentage of Enforceable Violations

Posted Speed Limit 30 MPH
Enforcement Tolerance 7 MPH

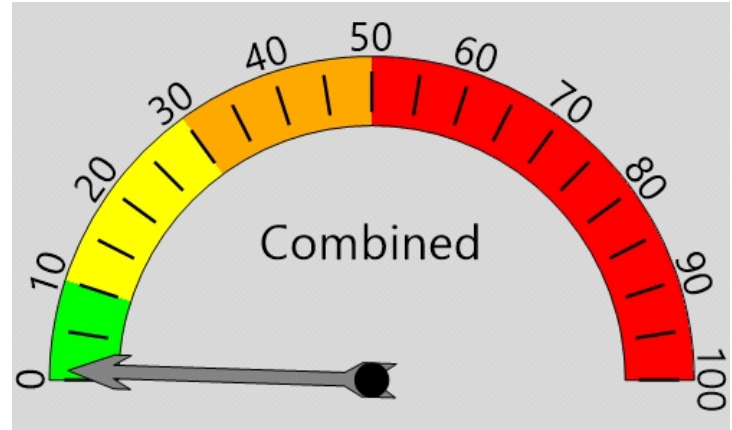

Percent Speeding: 1%

Rating: Low

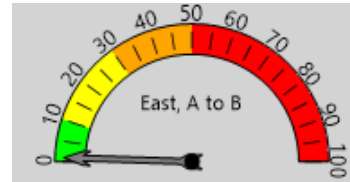

Percent Speeding: 1%

Rating: Low



Percent Speeding: 1%

Rating: Low

Vehicle Totals - Combined

<= 15	<= 20	<= 25	<= 30	<= 35	<= 40	<= 45	<= 50	<= 55	<= 60	<= 65	<= 70	> 70
525	337	2328	3691	1460	202	20	4	2	0	0	0	0
85th Percentile: 31.6												

Vehicle Totals - East, A to B

<= 15	<= 20	<= 25	<= 30	<= 35	<= 40	<= 45	<= 50	<= 55	<= 60	<= 65	<= 70	> 70
253	168	1273	1526	396	45	4	2	0	0	0	0	0
85th Percentile: 30.6												

Vehicle Totals - West, B to A

<= 15	<= 20	<= 25	<= 30	<= 35	<= 40	<= 45	<= 50	<= 55	<= 60	<= 65	<= 70	> 70
272	169	1055	2165	1064	157	16	2	2	0	0	0	0
85th Percentile: 32.1												



WILSON & COMPANY

4401 Masthead Street NE, Suite 150
Albuquerque, NM 87109

File Name: 09 23 2020_Iliff data file
counter #2

Date Printed: 10/2/2020

Start Date: 9/23/2020

End Date: 9/24/2020

GPS Accuracy: 0 ft

Location Verified: No

Latitude: 35.103325
Longitude: -106.703403
Direction: East, A to B

9/23/2020 Time	Motor Cycles	Cars & Trailers	2 Axle Long	Buses	2 Axle 6 Tire	3 Axle Single	4 Axle Single	<5 Axl Double	5 Axle Double	>6 Axl Double	<6 Axl Multi	6 Axle Multi	>6 Axl Multi	No Class	Total
12:00 AM	0	27	3	0	0	0	0	0	0	0	0	0	0	0	30
1:00	0	13	0	0	0	0	0	0	0	0	0	0	0	0	13
2:00	0	12	4	0	1	0	0	0	0	0	0	0	0	0	17
3:00	0	9	0	0	0	0	0	0	0	0	0	0	0	0	9
4:00	0	8	4	1	2	0	0	0	0	0	0	0	0	0	15
5:00	0	18	9	0	0	0	0	0	0	0	0	0	0	0	27
6:00	0	50	12	0	3	1	0	1	0	0	0	0	0	0	67
7:00	0	100	21	2	4	0	0	2	0	0	0	0	0	12	141
8:00	0	112	41	2	4	0	0	1	0	0	0	0	0	24	184
9:00	3	94	38	0	1	0	0	2	0	0	0	0	0	9	147
10:00	0	113	42	0	10	0	0	1	0	0	0	0	0	8	174
11:00	0	151	37	0	9	2	0	1	0	0	0	0	0	24	224
12:00 PM	2	166	38	2	11	1	0	1	0	0	0	0	0	16	237
1:00	3	171	51	1	9	0	0	0	0	0	0	0	0	25	260
2:00	1	167	49	0	11	0	0	0	0	0	0	0	0	33	261
3:00	2	189	51	2	10	0	0	1	0	0	0	0	0	42	297
4:00	1	208	58	1	12	0	0	1	0	1	1	0	0	40	323
5:00	2	193	57	1	9	1	0	2	0	0	0	0	0	47	312
6:00	0	198	60	1	5	0	0	1	0	0	0	0	0	39	304
7:00	0	152	50	0	7	0	0	2	0	0	0	0	0	20	231
8:00	1	119	25	0	4	0	0	1	0	0	0	0	0	18	168
9:00	0	91	16	0	1	0	0	0	0	0	0	0	0	2	110
10:00	1	69	17	0	1	0	0	0	0	0	0	0	0	2	90
11:00	0	43	12	0	1	0	0	1	0	0	0	0	0	6	63
Total	16	2473	695	13	115	5	0	18	0	1	1	0	0	367	3704
Percent	0.4%	66.8%	18.8%	0.4%	3.1%	0.1%	0.0%	0.5%	0.0%	0.0%	0.0%	0.0%	0.0%	9.9%	
AM Peak	9:00	11:00	10:00	7:00	10:00	11:00		7:00						8:00	11:00
	3	151	42	2	10	2	*	2	*	*	*	*	*	24	224
PM Peak	1:00	4:00	6:00	12:00 PM	4:00	12:00 PM		5:00		4:00	4:00			5:00	4:00
	3	208	60	2	12	1	*	2	*	1	1	*	*	47	323



WILSON & COMPANY

4401 Masthead Street NE, Suite 150
Albuquerque, NM 87109

File Name: 09 23 2020_Iliff data file
counter #2
Date Printed: 10/2/2020
Start Date: 9/23/2020
End Date: 9/24/2020
GPS Accuracy: 0 ft
Location Verified: No

Latitude: 35.103325
Longitude: -106.703403
Direction: East, A to B

9/24/2020 Time	Motor Cycles	Cars & Trailers	2 Axle Long	Buses	2 Axle 6 Tire	3 Axle Single	4 Axle Single	<5 Axl Double	5 Axle Double	>6 Axl Double	<6 Axl Multi	6 Axle Multi	>6 Axl Multi	No Class	Total
12:00 AM	1	26	4	0	0	0	0	0	0	0	0	0	0	0	31
1:00	0	11	0	0	0	0	0	0	0	0	0	0	0	0	11
2:00	0	11	0	0	0	0	0	0	0	0	0	0	0	0	11
3:00	0	11	1	0	0	0	0	0	0	0	0	0	0	0	12
4:00	0	6	1	1	0	0	0	0	0	0	0	0	0	0	8
5:00	0	14	8	0	0	0	0	0	0	0	0	0	0	0	22
6:00	0	52	16	0	4	0	0	0	0	0	0	0	0	3	75
7:00	0	89	28	1	4	2	0	3	0	0	0	0	0	15	142
8:00	1	102	32	1	5	2	0	1	0	0	0	0	0	10	154
9:00	0	103	45	1	7	0	0	1	0	0	0	0	0	7	164
10:00	2	125	37	0	13	0	0	3	0	0	0	0	0	11	191
11:00	0	131	47	0	8	1	0	1	0	0	0	0	0	26	214
12:00 PM	2	165	37	3	10	0	0	2	0	0	0	0	0	36	255
1:00	2	167	38	2	8	1	0	2	0	0	0	0	0	23	243
2:00	1	161	42	2	4	0	0	4	0	0	0	0	0	29	243
3:00	1	181	48	2	7	0	0	1	0	0	0	0	0	47	287
4:00	4	210	56	2	13	0	0	1	0	0	0	0	0	62	348
5:00	2	182	60	0	18	1	0	4	0	0	0	0	0	46	313
6:00	4	197	38	1	9	0	0	2	0	0	0	0	0	34	285
7:00	2	150	38	0	4	0	0	0	0	0	0	0	0	18	212
8:00	1	138	30	1	6	0	0	0	0	0	0	1	0	10	187
9:00	0	98	16	0	3	0	0	0	0	0	0	0	0	8	125
10:00	0	71	18	0	1	0	0	0	0	0	0	0	0	0	90
11:00	1	35	5	0	1	0	0	0	0	0	0	0	0	0	42
Total	24	2436	645	17	125	7	0	25	0	0	0	1	0	385	3665
Percent	0.7%	66.5%	17.6%	0.5%	3.4%	0.2%	0.0%	0.7%	0.0%	0.0%	0.0%	0.0%	0.0%	10.5%	
AM Peak	10:00	11:00	11:00	4:00	10:00	7:00		7:00						11:00	11:00
	2	131	47	1	13	2	*	3	*	*	*	*	*	26	214
PM Peak	4:00	4:00	5:00	12:00	5:00	1:00		2:00				8:00		4:00	4:00
	4	210	60	3	18	1	*	4	*	*	*	1	*	62	348
Grand Total	40	4909	1340	30	240	12	0	43	0	1	1	1	0	752	7369
Percent	0.5%	66.6%	18.2%	0.4%	3.3%	0.2%	0.0%	0.6%	0.0%	0.0%	0.0%	0.0%	0.0%	10.2%	



WILSON & COMPANY

4401 Masthead Street NE, Suite 150
Albuquerque, NM 87109

File Name: 09 23 2020_Iliff data file
counter #2

Date Printed: 10/2/2020

Start Date: 9/23/2020

End Date: 9/24/2020

GPS Accuracy: 0 ft

Location Verified: No

Latitude: 35.103325
Longitude: -106.703403
Direction: West, B to A

9/23/2020 Time	Motor Cycles	Cars & Trailers	2 Axle Long	Buses	2 Axle 6 Tire	3 Axle Single	4 Axle Single	<5 Axl Double	5 Axle Double	>6 Axl Double	<6 Axl Multi	6 Axle Multi	>6 Axl Multi	No Class	Total
12:00 AM	0	14	4	0	0	0	0	0	0	0	0	0	0	0	18
1:00	0	9	1	0	0	0	0	0	0	0	0	0	0	0	10
2:00	0	10	2	0	1	0	0	0	0	0	0	0	0	0	13
3:00	0	6	0	0	0	0	0	0	0	0	0	0	0	0	6
4:00	0	15	9	0	2	0	0	0	0	0	0	0	0	0	26
5:00	0	57	32	0	1	0	0	0	0	0	0	0	0	0	90
6:00	1	115	54	0	8	0	0	0	0	0	0	0	0	8	186
7:00	2	158	76	2	15	0	0	3	0	0	0	0	0	12	268
8:00	1	193	65	0	17	0	1	4	0	0	0	0	0	8	289
9:00	3	172	54	1	12	0	0	3	0	0	0	0	0	13	258
10:00	1	185	62	1	18	1	1	4	0	0	0	0	0	11	284
11:00	0	186	58	1	9	1	0	4	0	0	0	0	0	10	269
12:00 PM	4	214	66	2	14	0	0	2	0	0	0	0	0	12	314
1:00	3	235	58	0	11	0	0	1	1	0	0	0	0	12	321
2:00	2	237	75	2	17	1	0	0	0	0	0	0	0	26	360
3:00	2	247	74	2	22	1	0	1	0	0	0	0	0	37	386
4:00	0	255	79	2	17	0	0	1	0	0	0	0	0	14	368
5:00	2	302	85	1	13	0	0	0	0	0	0	0	0	40	443
6:00	1	233	80	0	15	0	0	0	0	0	0	0	0	20	349
7:00	1	193	53	1	13	1	0	3	0	0	0	0	0	20	285
8:00	1	142	29	1	7	0	0	0	0	0	0	0	0	4	184
9:00	2	94	16	0	2	0	0	0	0	0	0	0	0	0	114
10:00	0	62	7	0	0	0	0	0	0	0	0	0	0	0	69
11:00	1	28	6	0	1	0	0	0	0	0	0	0	0	0	36
Total	27	3362	1045	16	215	5	2	26	1	0	0	0	0	247	4946
Percent	0.5%	68.0%	21.1%	0.3%	4.3%	0.1%	0.0%	0.5%	0.0%	0.0%	0.0%	0.0%	0.0%	5.0%	
AM Peak	9:00	8:00	7:00	7:00	10:00	10:00	8:00	8:00						9:00	8:00
	3	193	76	2	18	1	1	4	*	*	*	*	*	13	289
PM Peak	12:00	5:00	5:00	12:00	3:00	2:00		7:00	1:00					5:00	5:00
	PM			PM											
	4	302	85	2	22	1	*	3	1	*	*	*	*	40	443



WILSON & COMPANY

4401 Masthead Street NE, Suite 150
Albuquerque, NM 87109

File Name: 09 23 2020_Iliff data file
counter #2
Date Printed: 10/2/2020
Start Date: 9/23/2020
End Date: 9/24/2020
GPS Accuracy: 0 ft
Location Verified: No

Latitude: 35.103325
Longitude: -106.703403
Direction: West, B to A

9/24/2020 Time	Motor Cycles	Cars & Trailers	2 Axle Long	Buses	2 Axle 6 Tire	3 Axle Single	4 Axle Single	<5 Axl Double	5 Axle Double	>6 Axl Double	<6 Axl Multi	6 Axle Multi	>6 Axl Multi	No Class	Total
12:00 AM	0	19	2	0	0	0	0	0	0	0	0	0	0	0	21
1:00	1	16	6	0	0	0	0	0	0	0	0	0	0	0	23
2:00	0	10	4	0	0	0	0	0	0	0	0	0	0	0	14
3:00	0	4	2	0	0	0	0	0	0	0	0	0	0	0	6
4:00	0	27	3	0	1	0	0	0	0	0	0	0	0	0	31
5:00	0	50	35	0	5	0	0	2	0	0	0	0	0	0	92
6:00	0	106	52	1	6	0	0	2	1	0	0	0	0	6	174
7:00	2	171	69	0	17	1	0	4	0	0	0	0	0	7	271
8:00	3	180	70	0	11	1	0	0	0	0	0	0	0	13	278
9:00	1	170	51	0	13	2	1	0	0	0	0	0	0	13	251
10:00	0	173	64	1	13	1	0	3	0	0	0	0	0	13	268
11:00	1	168	58	2	17	2	0	0	0	0	0	0	0	18	266
12:00 PM	1	231	72	3	20	0	0	2	0	0	0	0	0	14	343
1:00	1	194	54	1	16	2	1	2	1	0	0	0	0	17	289
2:00	2	228	65	2	14	1	0	1	0	0	0	0	0	12	325
3:00	2	239	65	1	16	0	0	3	0	0	0	0	0	25	351
4:00	3	268	61	2	12	0	0	1	0	0	0	0	0	40	387
5:00	4	290	60	3	6	0	0	0	0	0	0	0	0	42	405
6:00	6	243	73	0	19	1	0	1	0	0	0	0	0	30	373
7:00	1	218	69	2	10	0	0	1	0	0	0	0	0	23	324
8:00	0	139	31	1	10	0	0	1	0	0	0	0	0	2	184
9:00	1	85	18	0	2	0	0	1	0	0	0	0	0	5	112
10:00	0	66	11	0	0	0	0	0	0	0	0	0	0	0	77
11:00	0	31	6	0	0	0	0	0	0	0	0	0	0	0	37
Total	29	3326	1001	19	208	11	2	24	2	0	0	0	0	280	4902
Percent	0.6%	67.8%	20.4%	0.4%	4.2%	0.2%	0.0%	0.5%	0.0%	0.0%	0.0%	0.0%	0.0%	5.7%	
AM Peak	8:00	8:00	8:00	11:00	7:00	9:00	9:00	7:00	6:00					11:00	8:00
	3	180	70	2	17	2	1	4	1	*	*	*	*	18	278
PM Peak	6:00	5:00	6:00	12:00 PM	12:00 PM	1:00	1:00	3:00	1:00					5:00	5:00
	6	290	73	3	20	2	1	3	1	*	*	*	*	42	405
Grand Total	56	6688	2046	35	423	16	4	50	3	0	0	0	0	527	9848
Percent	0.6%	67.9%	20.8%	0.4%	4.3%	0.2%	0.0%	0.5%	0.0%	0.0%	0.0%	0.0%	0.0%	5.4%	



WILSON & COMPANY

4401 Masthead Street NE, Suite 150
Albuquerque, NM 87109

File Name: 09_23_2020_Iliff data file
counter #2

Date Printed: 10/2/2020

Start Date: 9/23/2020

End Date: 9/24/2020

GPS Accuracy: 0 ft

Location Verified: No

Latitude: 35.103325
Longitude: -106.703403

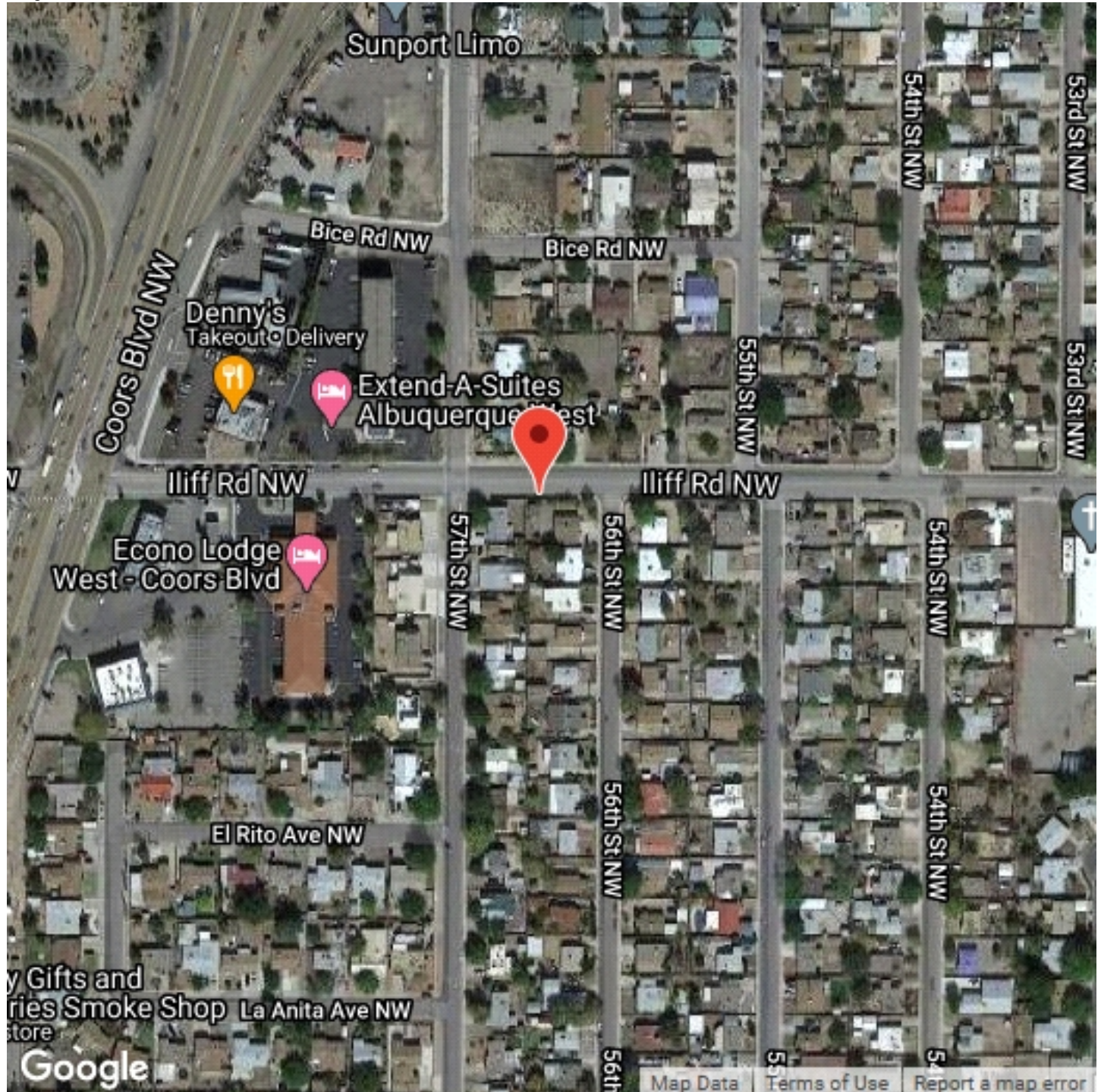

Appendix B – Crash Data

Crash Date	PrdTime	Agency Case Number	Crash Intersecting Street	Crash Primary Street	Crash Analysis	Lighting	Weather	Severity	Contributing Factors
4/19/2014	19:07	140034720	ILIFF RD NW	COORS BLVD NW	01 - BOTH GOING STRAIGHT/ENTERING AT ANGLE	Daylight	Clear	Injury	31
4/19/2014	19:07	140034720	ILIFF RD NW	COORS BLVD NW	01 - BOTH GOING STRAIGHT/ENTERING AT ANGLE	Daylight	Clear	Injury	31
6/5/2014	12:19	140050094	ILIFF RD NW	COORS BLVD NW	02 - ONE RIGHT TURN/ENTERING AT ANGLE	Daylight	Clear	Damage 500 or more	31
6/5/2014	12:19	140050094	ILIFF RD NW	COORS BLVD NW	02 - ONE RIGHT TURN/ENTERING AT ANGLE	Daylight	Clear	Damage 500 or more	Driver inattention
6/5/2014	19:37	140050256	ILIFF RD NW	COORS BLVD NW	01 - BOTH GOING STRAIGHT/ENTERING AT ANGLE	Daylight	Clear	Damage 500 or more	31
6/5/2014	19:37	140050256	ILIFF RD NW	COORS BLVD NW	01 - BOTH GOING STRAIGHT/ENTERING AT ANGLE	Daylight	Clear	Damage 500 or more	Driver inattention
6/12/2014	07:54	140052471	ILIFF RD NW	COORS BLVD NW	07 - ALL OTHERS/ENTERING AT ANGLE	Daylight	Clear	Damage under 500	31
6/12/2014	07:54	140052471	ILIFF RD NW	COORS BLVD NW	07 - ALL OTHERS/ENTERING AT ANGLE	Daylight	Clear	Damage under 500	Driver inattention
6/14/2014	16:32	140053355	ILIFF RD NW	COORS BLVD NW	10 - ONE LEFT TURN/FROM SAME DIR	Daylight	Clear	Damage 500 or more	31
6/14/2014	16:32	140053355	ILIFF RD NW	COORS BLVD NW	10 - ONE LEFT TURN/FROM SAME DIR	Daylight	Clear	Damage 500 or more	31
6/25/2014	14:36	140057128	ILIFF RD NW	COORS BLVD NW	01 - BOTH GOING STRAIGHT/ENTERING AT ANGLE	Daylight	Clear	Damage 500 or more	31
6/25/2014	14:36	140057128	ILIFF RD NW	COORS BLVD NW	01 - BOTH GOING STRAIGHT/ENTERING AT ANGLE	Daylight	Clear	Damage 500 or more	Following too closely
6/25/2014	18:05	AP140057217	ILIFF RD NW	COORS BLVD NW	01 - BOTH GOING STRAIGHT/ENTERING AT ANGLE	Daylight	Clear	Damage 500 or more	31
6/25/2014	18:05	AP140057217	ILIFF RD NW	COORS BLVD NW	01 - BOTH GOING STRAIGHT/ENTERING AT ANGLE	Daylight	Clear	Damage 500 or more	Driver inattention
7/3/2014	19:16	AP140059998	ILIFF RD NW	COORS BLVD NW	23 - REAR END COLL/SAME DIR	Daylight	Clear	Damage 500 or more	31
7/3/2014	19:16	AP140059998	ILIFF RD NW	COORS BLVD NW	23 - REAR END COLL/SAME DIR	Daylight	Clear	Damage 500 or more	Driver inattention
7/9/2014	17:22	AP140061983	ILIFF RD NW	COORS BLVD NW	23 - REAR END COLL/SAME DIR	Daylight	Clear	Damage 500 or more	31
7/9/2014	17:22	AP140061983	ILIFF RD NW	COORS BLVD NW	23 - REAR END COLL/SAME DIR	Daylight	Clear	Damage 500 or more	Driver inattention
7/11/2014	14:19	140062640	ILIFF RD NW	COORS BLVD NW	08 - BOTH GOING STRAIGHT/FROM SAME DIR	Daylight	Clear	Damage under 500	31
7/11/2014	14:19	140062640	ILIFF RD NW	COORS BLVD NW	08 - BOTH GOING STRAIGHT/FROM SAME DIR	Daylight	Clear	Damage under 500	Following too closely
8/7/2014	16:59	AP140071906	ILIFF RD NW	COORS BLVD NW	23 - REAR END COLL/SAME DIR	Daylight	Clear	Damage under 500	31
8/7/2014	16:59	AP140071906	ILIFF RD NW	COORS BLVD NW	23 - REAR END COLL/SAME DIR	Daylight	Clear	Damage under 500	Driver inattention, Other mechanical defect
8/22/2014	19:42	140076990	ILIFF RD NW	COORS BLVD NW	01 - BOTH GOING STRAIGHT/ENTERING AT ANGLE	Dusk	Raining	Damage 500 or more	31
8/22/2014	19:42	140076990	ILIFF RD NW	COORS BLVD NW	01 - BOTH GOING STRAIGHT/ENTERING AT ANGLE	Dusk	Raining	Damage 500 or more	Driver inattention, Improper lane change
8/29/2014	22:16	140079281	ILIFF RD NW	COORS BLVD NW	01 - VEH GOING STRAIGHT	Dark Lighted	Clear	Fatal	31
8/29/2014	22:16	140079281	ILIFF RD NW	COORS BLVD NW	01 - VEH GOING STRAIGHT	Dark Lighted	Clear	Fatal	Pedestrian error
9/2/2014	20:24	140080386	ILIFF RD NW	COORS BLVD NW	01 - VEH GOING STRAIGHT	Dark Lighted	Clear	Injury	31
9/2/2014	20:24	140080386	ILIFF RD NW	COORS BLVD NW	01 - VEH GOING STRAIGHT	Dark Lighted	Clear	Injury	Failed to yield right of way
9/7/2014	19:30	140081963	ILIFF RD NW	COORS BLVD NW	01 - BOTH GOING STRAIGHT/ENTERING AT ANGLE	Daylight	Clear	Damage 500 or more	Excessive Speed
9/7/2014	19:30	140081963	ILIFF RD NW	COORS BLVD NW	01 - BOTH GOING STRAIGHT/ENTERING AT ANGLE	Daylight	Clear	Damage 500 or more	Avoid no contact vehicle, Driver inattention, Failed to yield right of way
9/25/2014	22:04	140088250	ILIFF RD NW	COORS BLVD NW	08 - BOTH GOING STRAIGHT/FROM SAME DIR	Dark Lighted	Clear	Damage 500 or more	31
9/25/2014	22:04	140088250	ILIFF RD NW	COORS BLVD NW	08 - BOTH GOING STRAIGHT/FROM SAME DIR	Dark Lighted	Clear	Damage 500 or more	Improper lane change
9/25/2014	22:04	140088250	ILIFF RD NW	COORS BLVD NW	08 - BOTH GOING STRAIGHT/FROM SAME DIR	Dark Lighted	Clear	Damage 500 or more	Following too closely
9/29/2014	17:19	140089456	ILIFF RD NW	COORS BLVD NW	13 - ONE STOPPED/FROM SAME DIR	Daylight	Clear	Damage 500 or more	31
9/29/2014	17:19	140089456	ILIFF RD NW	COORS BLVD NW	13 - ONE STOPPED/FROM SAME DIR	Daylight	Clear	Damage 500 or more	Speed too fast for conditions
10/3/2014	03:27	140090856	ILIFF RD NW	COORS BLVD NW	08 - BOTH GOING STRAIGHT/FROM SAME DIR	Dark Lighted	Clear	Damage 500 or more	31
10/3/2014	03:27	140090856	ILIFF RD NW	COORS BLVD NW	08 - BOTH GOING STRAIGHT/FROM SAME DIR	Dark Lighted	Clear	Damage 500 or more	Failed to yield right of way
10/6/2014	14:55	140091551	ILIFF RD NW	COORS BLVD NW	15 - ALL OTHERS/FROM SAME DIR	Daylight	Clear	Injury	31
10/6/2014	14:55	140091551	ILIFF RD NW	COORS BLVD NW	15 - ALL OTHERS/FROM SAME DIR	Daylight	Clear	Injury	Driver inattention, Improper lane change

Crash Date	PrdTime	Agency Case Number	Crash Intersecting Street	Crash Primary Street	Crash Analysis	Lighting	Weather	Severity	Contributing Factors
10/13/2014	16:28	140093873	ILIFF RD NW	COORS BLVD NW	01 - BOTH GOING STRAIGHT/ENTERING AT ANGLE	Daylight	Clear	Injury	31
10/13/2014	16:28	140093873	ILIFF RD NW	COORS BLVD NW	01 - BOTH GOING STRAIGHT/ENTERING AT ANGLE	Daylight	Clear	Injury	Other improper driving
10/31/2014	10:45	140099636	COORS BLVD NW	ILIFF RD NW	01 - VEH PARKED IN PROPER LOC	Daylight	Clear	Damage 500 or more	31
10/31/2014	10:45	140099636	COORS BLVD NW	ILIFF RD NW	01 - VEH PARKED IN PROPER LOC	Daylight	Clear	Damage 500 or more	Other improper driving
11/3/2014	16:34	140100681	ILIFF RD NW	COORS BLVD NW	01 - BOTH GOING STRAIGHT/ENTERING AT ANGLE	Daylight	Clear	Damage 500 or more	Improper lane change
11/3/2014	16:34	140100681	ILIFF RD NW	COORS BLVD NW	01 - BOTH GOING STRAIGHT/ENTERING AT ANGLE	Daylight	Clear	Damage 500 or more	31
11/7/2014	18:56	140012136	ATRISCO DR NW	ATRISCO DR NW	03 - ONE LEFT TURN/ENTER AT ANGLE	Dark Lighted	Clear	Damage 500 or more	31
11/7/2014	18:56	140012136	ATRISCO DR NW	ATRISCO DR NW	03 - ONE LEFT TURN/ENTER AT ANGLE	Dark Lighted	Clear	Damage 500 or more	Driver inattention
11/20/2014	20:40	AP140106270	ILIFF RD NW	COORS BLVD NW	01 - BOTH GOING STRAIGHT/ENTERING AT ANGLE	Dark Lighted	Clear	Damage 500 or more	31
11/20/2014	20:40	AP140106270	ILIFF RD NW	COORS BLVD NW	01 - BOTH GOING STRAIGHT/ENTERING AT ANGLE	Dark Lighted	Clear	Damage 500 or more	Driver inattention, No driver error
11/21/2014	18:34	AP140106632	ILIFF RD NW	COORS BLVD NW	23 - REAR END COLL/SAME DIR	Dark Lighted	Clear	Damage 500 or more	31
11/21/2014	18:34	AP140106632	ILIFF RD NW	COORS BLVD NW	23 - REAR END COLL/SAME DIR	Dark Lighted	Clear	Damage 500 or more	31
11/21/2014	18:34	AP140106632	ILIFF RD NW	COORS BLVD NW	23 - REAR END COLL/SAME DIR	Dark Lighted	Clear	Damage 500 or more	Driver inattention
11/30/2014	20:10	140109225	ILIFF RD NW	COORS BLVD NW	23 - REAR END COLL/SAME DIR	Dark Lighted	Clear	Damage 500 or more	31
11/30/2014	20:10	140109225	ILIFF RD NW	COORS BLVD NW	23 - REAR END COLL/SAME DIR	Dark Lighted	Clear	Damage 500 or more	Driver inattention
12/5/2014	16:54	140110938	ILIFF RD NW	COORS BLVD NW	02 - ONE RIGHT TURN/ENTERING AT ANGLE	Daylight	Clear	Damage 500 or more	31
12/5/2014	16:54	140110938	ILIFF RD NW	COORS BLVD NW	02 - ONE RIGHT TURN/ENTERING AT ANGLE	Daylight	Clear	Damage 500 or more	Driver inattention, Excessive Speed, Failed to yield right of way, Speed too fast for conditions
12/21/2014	10:25	14-0116235	ILIFF RD NW	COORS BLVD NW	20 - ALL OTHERS/FROM OPP DIR	Daylight	Clear	Injury	31
12/21/2014	10:25	14-0116235	ILIFF RD NW	COORS BLVD NW	20 - ALL OTHERS/FROM OPP DIR	Daylight	Clear	Injury	31
12/21/2014	10:25	14-0116235	ILIFF RD NW	COORS BLVD NW	20 - ALL OTHERS/FROM OPP DIR	Daylight	Clear	Injury	Other improper driving
12/21/2014	10:25	14-0116235	ILIFF RD NW	COORS BLVD NW	20 - ALL OTHERS/FROM OPP DIR	Daylight	Clear	Injury	Driver inattention, Improper lane change
1/8/2015	07:39	15-0002150	ILIFF RD NW	COORS BLVD NW	01 - BOTH GOING STRAIGHT/ENTERING AT ANGLE	Daylight	Clear	Damage 500 or more	Other improper driving
1/8/2015	07:39	15-0002150	ILIFF RD NW	COORS BLVD NW	01 - BOTH GOING STRAIGHT/ENTERING AT ANGLE	Daylight	Clear	Damage 500 or more	Other improper driving
1/12/2015	12:37	150003447	ILIFF RD NW	COORS BLVD NW	05 - BOTH TURN LEFT/ENTER AT ANGLE	Daylight	Clear	Damage under 500	31
1/12/2015	12:37	150003447	ILIFF RD NW	COORS BLVD NW	05 - BOTH TURN LEFT/ENTER AT ANGLE	Daylight	Clear	Damage under 500	Avoid no contact vehicle, Following too closely
1/13/2015	11:49	150003789	ILIFF RD NW	COORS BLVD NW	01 - BOTH GOING STRAIGHT/ENTERING AT ANGLE	Daylight	Clear	Damage 500 or more	31
1/13/2015	11:49	150003789	ILIFF RD NW	COORS BLVD NW	01 - BOTH GOING STRAIGHT/ENTERING AT ANGLE	Daylight	Clear	Damage 500 or more	Speed too fast for conditions
1/14/2015	19:12	AP150004246	ILIFF RD NW	COORS BLVD NW	23 - REAR END COLL/SAME DIR	Dark Lighted	Clear	Damage 500 or more	31
1/14/2015	19:12	AP150004246	ILIFF RD NW	COORS BLVD NW	23 - REAR END COLL/SAME DIR	Dark Lighted	Clear	Damage 500 or more	Driver inattention
1/31/2015	17:30	150009648	ILIFF RD NW	COORS BLVD NW	01 - BOTH GOING STRAIGHT/ENTERING AT ANGLE	Daylight	Other (Specify in narrative)	Damage 500 or more	31
1/31/2015	17:30	150009648	ILIFF RD NW	COORS BLVD NW	01 - BOTH GOING STRAIGHT/ENTERING AT ANGLE	Daylight	Other (Specify in narrative)	Damage 500 or more	Made improper turn
2/4/2015	18:48	150010992	57TH ST NW	ILIFF RD NW	24 - SIDESWIPE COLL/SAME DIR	Dark Lighted	Clear	Damage 500 or more	Driver inattention
2/4/2015	18:48	150010992	57TH ST NW	ILIFF RD NW	24 - SIDESWIPE COLL/SAME DIR	Dark Lighted	Clear	Damage 500 or more	31
2/13/2015	20:20	150014068	ILIFF RD NW	COORS BLVD NW	16 - BOTH GOING STRAIGHT/FROM OPP DIR	Dark Lighted	Clear	Damage 500 or more	Driver inattention
2/13/2015	20:20	150014068	ILIFF RD NW	COORS BLVD NW	16 - BOTH GOING STRAIGHT/FROM OPP DIR	Dark Lighted	Clear	Damage 500 or more	31
2/15/2015	22:12	150014568	ILIFF RD NW	COORS BLVD NW	23 - REAR END COLL/SAME DIR	Dark Lighted	Clear	Injury	31
2/15/2015	22:12	150014568	ILIFF RD NW	COORS BLVD NW	23 - REAR END COLL/SAME DIR	Dark Lighted	Clear	Injury	Driver inattention, Other improper driving
2/16/2015	19:27	150014787	ILIFF RD NW	COORS BLVD NW	13 - ONE STOPPED/FROM SAME DIR	Dark	Clear	Damage 500 or more	31

Crash Date	PrdTime	Agency Case Number	Crash Intersecting Street	Crash Primary Street	Crash Analysis	Lighting	Weather	Severity	Contributing Factors
2/16/2015	19:27	150014787	ILIFF RD NW	COORS BLVD NW	13 - ONE STOPPED/FROM SAME DIR	Dusk	Clear	Damage 500 or more	Driver inattention, Following too closely
2/20/2015	23:30	150016125	ILIFF RD NW	COORS BLVD NW	01 - VEH PARKED IN PROPER LOC	Dark Lighted	Clear	Damage 500 or more	31
2/20/2015	23:30	150016125	ILIFF RD NW	COORS BLVD NW	01 - VEH PARKED IN PROPER LOC	Dark Lighted	Clear	Damage 500 or more	Other improper driving
3/3/2015	00:53	150019424	ILIFF RD NW	COORS BLVD NW	24 - SIDESWIPE COLL/SAME DIR	Dark Lighted	Clear	Damage 500 or more	No driver error
3/3/2015	00:53	150019424	ILIFF RD NW	COORS BLVD NW	24 - SIDESWIPE COLL/SAME DIR	Dark Lighted	Clear	Damage 500 or more	Driver inattention
3/3/2015	15:11	150019274	ILIFF RD NW	COORS BLVD NW	01 - BOTH GOING STRAIGHT/ENTERING AT ANGLE	Daylight	Clear	Damage 500 or more	31
3/3/2015	15:11	150019274	ILIFF RD NW	COORS BLVD NW	01 - BOTH GOING STRAIGHT/ENTERING AT ANGLE	Daylight	Clear	Damage 500 or more	Driver inattention
3/3/2015	08:20	150019108	ILIFF RD NW	ATRISCO DR NW	18 - ONE LEFT TURN/FROM OPP DIR	Daylight	Clear	Damage 500 or more	31
3/3/2015	08:20	150019108	ILIFF RD NW	ATRISCO DR NW	18 - ONE LEFT TURN/FROM OPP DIR	Daylight	Clear	Damage 500 or more	Driver inattention
3/7/2015	18:43	150020609	ILIFF RD NW	COORS BLVD NW	08 - BOTH GOING STRAIGHT/FROM SAME DIR	Daylight	Clear	Damage 500 or more	31
3/7/2015	18:43	150020609	ILIFF RD NW	COORS BLVD NW	08 - BOTH GOING STRAIGHT/FROM SAME DIR	Daylight	Clear	Damage 500 or more	Avoid no contact vehicle, Driver inattention, Following too closely
3/14/2015	16:10	150022710	COORS BLVD NW	ILIFF RD NW	01 - BOTH GOING STRAIGHT/ENTERING AT ANGLE	Daylight	Clear	Damage 500 or more	No driver error
3/14/2015	16:10	150022710	COORS BLVD NW	ILIFF RD NW	01 - BOTH GOING STRAIGHT/ENTERING AT ANGLE	Daylight	Clear	Damage 500 or more	Driver inattention
3/20/2015	17:22	150024720	ILIFF RD NW	COORS BLVD NW	01 - BOTH GOING STRAIGHT/ENTERING AT ANGLE	Daylight	Clear	Damage 500 or more	31
3/20/2015	17:22	150024720	ILIFF RD NW	COORS BLVD NW	01 - BOTH GOING STRAIGHT/ENTERING AT ANGLE	Daylight	Clear	Damage 500 or more	Driver inattention, Improper lane change
3/24/2015	16:12	150025933	57TH ST NW	ILIFF RD NW	08 - BOTH GOING STRAIGHT/FROM SAME DIR	Daylight	Clear	Injury	31
3/24/2015	16:12	150025933	57TH ST NW	ILIFF RD NW	08 - BOTH GOING STRAIGHT/FROM SAME DIR	Daylight	Clear	Injury	Driver inattention
4/3/2015	08:20	15-0029020	ILIFF RD NW	COORS BLVD NW	03 - ONE LEFT TURN/ENTER AT ANGLE	Daylight	Clear	Damage 500 or more	Failed to yield right-of-way, Improper lane change
4/3/2015	08:20	15-0029020	ILIFF RD NW	COORS BLVD NW	03 - ONE LEFT TURN/ENTER AT ANGLE	Daylight	Clear	Damage 500 or more	Excessive Speed
4/15/2015	20:15	150033012	ATRISCO DR NW	ILIFF RD NW	03 - ONE LEFT TURN/ENTER AT ANGLE	Dark - Not Lighted	Clear	Damage 500 or more	31
4/15/2015	20:15	150033012	ATRISCO DR NW	ILIFF RD NW	03 - ONE LEFT TURN/ENTER AT ANGLE	Dark - Not Lighted	Clear	Damage 500 or more	Failed to yield right-of-way, Passed stop sign
4/27/2015	19:34	150036918	ILIFF RD NW	COORS BLVD NW	24 - SIDESWIPE COLL/SAME DIR	Daylight	Raining	Damage 500 or more	31
4/27/2015	19:34	150036918	ILIFF RD NW	COORS BLVD NW	24 - SIDESWIPE COLL/SAME DIR	Daylight	Raining	Damage 500 or more	Driver inattention
5/5/2015	21:24	150039732	ILIFF RD NW	COORS BLVD NW	01 - BOTH GOING STRAIGHT/ENTERING AT ANGLE	Dark Lighted	Clear	Damage 500 or more	31
5/5/2015	21:24	150039732	ILIFF RD NW	COORS BLVD NW	01 - BOTH GOING STRAIGHT/ENTERING AT ANGLE	Dark Lighted	Clear	Damage 500 or more	Improper lane change
5/18/2015	17:53	150043891	ILIFF RD NW	COORS BLVD NW	23 - REAR END COLL/SAME DIR	Daylight	Clear	Damage under 500	31
5/18/2015	17:53	150043891	ILIFF RD NW	COORS BLVD NW	23 - REAR END COLL/SAME DIR	Daylight	Clear	Damage under 500	Following too closely
5/23/2015	20:40	150045635	ILIFF RD NW	COORS BLVD NW	08 - BOTH GOING STRAIGHT/FROM SAME DIR	Daylight	Clear	Damage 500 or more	31
5/23/2015	20:40	150045635	ILIFF RD NW	COORS BLVD NW	08 - BOTH GOING STRAIGHT/FROM SAME DIR	Daylight	Clear	Damage 500 or more	31
5/23/2015	20:40	150045635	ILIFF RD NW	COORS BLVD NW	08 - BOTH GOING STRAIGHT/FROM SAME DIR	Daylight	Clear	Damage 500 or more	Driver inattention, Following too closely
5/29/2015	10:28	150047383	COORS BLVD NW	ILIFF RD NW	23 - REAR END COLL/SAME DIR	Daylight	Clear	Injury	31
5/29/2015	10:28	150047383	COORS BLVD NW	ILIFF RD NW	23 - REAR END COLL/SAME DIR	Daylight	Clear	Injury	No driver error
5/29/2015	10:28	150047383	COORS BLVD NW	ILIFF RD NW	23 - REAR END COLL/SAME DIR	Daylight	Clear	Injury	Driver inattention
6/3/2015	09:42	150049072	ILIFF RD NW	COORS BLVD NW	08 - BOTH GOING STRAIGHT/FROM SAME DIR	Daylight	Clear	Damage under 500	31
6/3/2015	09:42	150049072	ILIFF RD NW	COORS BLVD NW	08 - BOTH GOING STRAIGHT/FROM SAME DIR	Daylight	Clear	Damage under 500	Following too closely
6/5/2015	18:24	150049816	57TH ST NW	ILIFF RD NW	08 - BOTH GOING STRAIGHT/FROM SAME DIR	Daylight	Clear	Damage 500 or more	31

Crash Date	PrdTime	Agency Case Number	Crash Intersecting Street	Crash Primary Street	Crash Analysis	Lighting	Weather	Severity	Contributing Factors
6/5/2015	18:24	150049816	57TH ST NW	ILIFF RD NW	08 - BOTH GOING STRAIGHT/FROM SAME DIR	Daylight	Clear	Damage 500 or more	Following too closely
6/6/2015	17:13	150050100	COORS BLVD NW	ILIFF RD NW	08 - BOTH GOING STRAIGHT/FROM SAME DIR	Daylight	Clear	Damage 500 or more	Avoid no contact vehicle, Following too closely
6/10/2015	17:26	150051426	COORS BLVD NW	ILIFF RD NW	23 - REAR END COLL/SAME DIR	Daylight	Clear	Damage 500 or more	31
6/10/2015	17:26	150051426	COORS BLVD NW	ILIFF RD NW	23 - REAR END COLL/SAME DIR	Daylight	Clear	Damage 500 or more	Driver inattention, Following too closely
6/14/2015	23:09	150052785	ILIFF RD NW	COORS BLVD NW	08 - BOTH GOING STRAIGHT/FROM SAME DIR	Dark Lighted	Clear	Damage 500 or more	Avoid no contact - other
6/14/2015	23:09	150052785	ILIFF RD NW	COORS BLVD NW	08 - BOTH GOING STRAIGHT/FROM SAME DIR	Dark Lighted	Clear	Damage 500 or more	31
6/19/2015	16:41	150054620	57TH ST NW	ILIFF RD NW	24 - UTILITY OR TELEPHONE POST	Daylight	Clear	Damage 500 or more	Driver inattention
7/17/2015	22:36	150064454	ILIFF RD NW	COORS BLVD NW	01 - VEH GOING STRAIGHT	Dark Lighted	Clear	Damage 500 or more	No driver error
7/17/2015	22:36	150064454	ILIFF RD NW	COORS BLVD NW	01 - VEH GOING STRAIGHT	Dark Lighted	Clear	Damage 500 or more	Pedestrian error
7/24/2015	23:58	150066927	COORS BLVD NW	ILIFF RD NW	47 - OTHER	Dark Lighted	Clear	Damage 500 or more	19
7/24/2015	23:58	150066927	COORS BLVD NW	ILIFF RD NW	47 - OTHER	Dark Lighted	Clear	Damage 500 or more	31
7/24/2015	23:58	150066927	COORS BLVD NW	ILIFF RD NW	47 - OTHER	Dark Lighted	Clear	Damage 500 or more	Other improper driving
8/11/2015	16:58	150073072	ILIFF RD NW	COORS BLVD NW	01 - BOTH GOING STRAIGHT/ENTERING AT ANGLE	Daylight	Clear	Damage 500 or more	31
8/11/2015	16:58	150073072	ILIFF RD NW	COORS BLVD NW	01 - BOTH GOING STRAIGHT/ENTERING AT ANGLE	Daylight	Clear	Damage 500 or more	Driver inattention, Improper lane change
8/14/2015	21:38	150074296	ILIFF RD NW	COORS BLVD NW	47 - OTHER	Dark Lighted	Clear	Damage 500 or more	Excessive Speed
9/5/2015	23:25	150081620	ILIFF RD NW	COORS BLVD NW	08 - BOTH GOING STRAIGHT/FROM SAME DIR	Dark Lighted	Clear	Damage 500 or more	Avoid no contact vehicle, Driver inattention, Excessive Speed, Under influence of alcohol
9/5/2015	23:25	150081620	ILIFF RD NW	COORS BLVD NW	08 - BOTH GOING STRAIGHT/FROM SAME DIR	Dark Lighted	Clear	Damage 500 or more	Failed to yield right of way, Improper lane change
9/24/2015	16:48	150088321	ILIFF RD NW	COORS BLVD NW	01 - BOTH GOING STRAIGHT/ENTERING AT ANGLE	Daylight	Clear	Damage 500 or more	31
9/24/2015	16:48	150088321	ILIFF RD NW	COORS BLVD NW	01 - BOTH GOING STRAIGHT/ENTERING AT ANGLE	Daylight	Clear	Damage 500 or more	Driver inattention, Following too closely
10/10/2015	12:05	150093522	ILIFF RD NW	COORS BLVD NW	20 - MEDIAN RAISED OR CURB	Dark Lighted	Clear	Damage 500 or more	Driver inattention, Other mechanical defect
10/17/2015	16:39	150096016	COORS BLVD NW	ILIFF RD NW	03 - ONE LEFT TURN/ENTER AT ANGLE	Daylight	Clear	Damage 500 or more	31
10/17/2015	16:39	150096016	COORS BLVD NW	ILIFF RD NW	03 - ONE LEFT TURN/ENTER AT ANGLE	Daylight	Clear	Damage 500 or more	Failed to yield right-of-way
10/19/2015	21:20	150096749	ILIFF RD NW	COORS BLVD NW - NM 448	01 - BOTH GOING STRAIGHT/ENTERING AT ANGLE	Dark Lighted	Clear	Damage 500 or more	Driver inattention, Improper lane change
10/19/2015	21:20	150096749	ILIFF RD NW	COORS BLVD NW - NM 448	01 - BOTH GOING STRAIGHT/ENTERING AT ANGLE	Dark Lighted	Clear	Damage 500 or more	31
10/21/2015	13:06	150097380	ILIFF RD NW	COORS BLVD NW	08 - BOTH GOING STRAIGHT/FROM SAME DIR	Daylight	Clear	Damage 500 or more	31
10/21/2015	13:06	150097380	ILIFF RD NW	COORS BLVD NW	08 - BOTH GOING STRAIGHT/FROM SAME DIR	Daylight	Clear	Damage 500 or more	Following too closely
10/28/2015	11:10	150099608	ILIFF RD NW	COORS BLVD NW	05 - BOTH TURN LEFT/ENTER AT ANGLE	Daylight	Clear	Damage 500 or more	Other improper driving
10/28/2015	11:10	150099608	ILIFF RD NW	COORS BLVD NW	05 - BOTH TURN LEFT/ENTER AT ANGLE	Daylight	Clear	Damage 500 or more	Other improper driving
10/31/2015	18:07	150100794	ILIFF RD NW	COORS BLVD NW	08 - BOTH GOING STRAIGHT/FROM SAME DIR	Daylight	Clear	Damage 500 or more	No driver error
10/31/2015	18:07	150100794	ILIFF RD NW	COORS BLVD NW	08 - BOTH GOING STRAIGHT/FROM SAME DIR	Daylight	Clear	Damage 500 or more	No driver error
10/31/2015	18:07	150100794	ILIFF RD NW	COORS BLVD NW	08 - BOTH GOING STRAIGHT/FROM SAME DIR	Daylight	Clear	Damage 500 or more	Inadequate brakes, Following too closely, Driver inattention
11/6/2015	21:30	150102825	ILIFF RD NW	COORS BLVD NW	03 - ONE LEFT TURN/ENTER AT ANGLE	Dark Lighted	Clear	Damage 500 or more	31
11/6/2015	21:30	150102825	ILIFF RD NW	COORS BLVD NW	03 - ONE LEFT TURN/ENTER AT ANGLE	Dark Lighted	Clear	Damage 500 or more	Failed to yield right of way, Driver inattention, Disregarded traffic signal
11/7/2015	21:37	150103087	ILIFF RD NW	COORS BLVD NW	01 - VEH GOING STRAIGHT	Dark Lighted	Clear	Injury	Driver inattention
11/7/2015	21:37	150103087	ILIFF RD NW	COORS BLVD NW	01 - VEH GOING STRAIGHT	Dark Lighted	Clear	Injury	Pedestrian error

Crash Date	PrdTime	Agency Case Number	Crash Intersecting Street	Crash Primary Street	Crash Analysis	Lighting	Weather	Severity	Contributing Factors
11/16/2015	07:54	150105606	ILIFF RD NW	COORS BLVD NW	08 - BOTH GOING STRAIGHT/FROM SAME DIR	Daylight	Clear	Damage 500 or more	31
11/16/2015	07:54	150105606	ILIFF RD NW	COORS BLVD NW	08 - BOTH GOING STRAIGHT/FROM SAME DIR	Daylight	Clear	Damage 500 or more	Driver inattention
11/22/2015	06:58	150107697	ILIFF RD NW	COORS BLVD NW	47 - OTHER	Daylight	Clear	Damage 500 or more	Driver inattention
11/24/2015	20:53	150108563	ILIFF RD NW	COORS BLVD NW	08 - BOTH GOING STRAIGHT/FROM SAME DIR	Dark Lighted	Clear	Damage 500 or more	31
11/24/2015	20:53	150108563	ILIFF RD NW	COORS BLVD NW	08 - BOTH GOING STRAIGHT/FROM SAME DIR	Dark Lighted	Clear	Damage 500 or more	Driver inattention, Following too closely
11/27/2015	15:45	150109317	ILIFF RD NW	COORS BLVD NW	17 - ONE RIGHT TURN/FROM OPP DIR	Daylight	Wind	Damage 500 or more	31
11/27/2015	15:45	150109317	ILIFF RD NW	COORS BLVD NW	17 - ONE RIGHT TURN/FROM OPP DIR	Daylight	Wind	Damage 500 or more	Driver inattention, Failed to yield right-of-way
12/24/2015	13:06	150118003	ILIFF RD NW	COORS BLVD NW	08 - BOTH GOING STRAIGHT/FROM SAME DIR	Daylight	Clear	Damage 500 or more	31
1/20/2016	15:31	160006125	ILIFF RD NW	COORS BLVD NW	01 - BOTH GOING STRAIGHT/ENTERING AT ANGLE	Daylight	Clear	Damage 500 or more	31
1/20/2016	15:31	160006125	ILIFF RD NW	COORS BLVD NW	01 - BOTH GOING STRAIGHT/ENTERING AT ANGLE	Daylight	Clear	Damage 500 or more	Driver inattention, Following too closely
1/29/2016	13:58	AP160009130	ILIFF RD NW	COORS BLVD NW	08 - BOTH GOING STRAIGHT/FROM SAME DIR	Daylight	Clear	Injury	31
1/29/2016	13:58	AP160009130	ILIFF RD NW	COORS BLVD NW	08 - BOTH GOING STRAIGHT/FROM SAME DIR	Daylight	Clear	Injury	Disregarded traffic signal, Following too closely
2/8/2016	15:58	160012254	ILIFF RD NW	COORS BLVD NW	08 - BOTH GOING STRAIGHT/FROM SAME DIR	Daylight	Clear	Damage 500 or more	31
2/8/2016	15:58	160012254	ILIFF RD NW	COORS BLVD NW	08 - BOTH GOING STRAIGHT/FROM SAME DIR	Daylight	Clear	Damage 500 or more	Following too closely
2/28/2016	06:31	160018621	ILIFF RD NW	ATRISCO DR NW	02 - ONE RIGHT TURN/ENTERING AT ANGLE	Dawn	Clear	Damage 500 or more	31
2/28/2016	06:31	160018621	ILIFF RD NW	ATRISCO DR NW	02 - ONE RIGHT TURN/ENTERING AT ANGLE	Dawn	Clear	Damage 500 or more	Disregarded traffic signal, Driver inattention, Failed to yield right-of-way, Made improper turn
3/23/2016	08:19	160026398	ILIFF RD NW	COORS BLVD NW	03 - ONE LEFT TURN/ENTER AT ANGLE	Daylight	Clear	Damage 500 or more	31
3/23/2016	08:19	160026398	ILIFF RD NW	COORS BLVD NW	03 - ONE LEFT TURN/ENTER AT ANGLE	Daylight	Clear	Damage 500 or more	Failed to yield right-of-way
4/1/2016	18:48	160029617	ILIFF RD NW	COORS BLVD NW	23 - REAR END COLL/SAME DIR	Daylight	Clear	Injury	31
4/1/2016	18:48	160029617	ILIFF RD NW	COORS BLVD NW	23 - REAR END COLL/SAME DIR	Daylight	Clear	Injury	Driver inattention
4/3/2016	08:27	160030021	ILIFF RD NW	COORS BLVD NW	01 - BOTH GOING STRAIGHT/ENTERING AT ANGLE	Daylight	Clear	Damage 500 or more	31
4/3/2016	08:27	160030021	ILIFF RD NW	COORS BLVD NW	01 - BOTH GOING STRAIGHT/ENTERING AT ANGLE	Daylight	Clear	Damage 500 or more	Driver inattention, Following too closely
4/4/2016	18:07	160030474	57TH ST NW	ILIFF RD NW	16 - BOTH GOING STRAIGHT/FROM OPP DIR	Daylight	Clear	Damage 500 or more	Driver inattention
4/4/2016	18:07	160030474	57TH ST NW	ILIFF RD NW	16 - BOTH GOING STRAIGHT/FROM OPP DIR	Daylight	Clear	Damage 500 or more	Driver inattention
4/9/2016	19:13	160032122	ILIFF RD NW	COORS BLVD NW	02 - ONE RIGHT TURN/ENTERING AT ANGLE	Daylight	Clear	Damage 500 or more	31
4/9/2016	19:13	160032122	ILIFF RD NW	COORS BLVD NW	02 - ONE RIGHT TURN/ENTERING AT ANGLE	Daylight	Clear	Damage 500 or more	Driver inattention, Following too closely
4/9/2016	19:13	160032122	ILIFF RD NW	COORS BLVD NW	02 - ONE RIGHT TURN/ENTERING AT ANGLE	Daylight	Clear	Damage 500 or more	Driver inattention, Following too closely
5/12/2016	20:58	160043335	COORS BLVD NW	ILIFF RD NW	08 - BOTH GOING STRAIGHT/FROM SAME DIR	Dark Lighted	Clear	Injury	31
5/12/2016	20:58	160043335	COORS BLVD NW	ILIFF RD NW	08 - BOTH GOING STRAIGHT/FROM SAME DIR	Dark Lighted	Clear	Injury	Driver inattention, Following too closely
5/12/2016	20:58	160043335	COORS BLVD NW	ILIFF RD NW	08 - BOTH GOING STRAIGHT/FROM SAME DIR	Dark Lighted	Clear	Injury	Avoid no contact - other, Following too closely
5/12/2016	20:58	160043335	COORS BLVD NW	ILIFF RD NW	08 - BOTH GOING STRAIGHT/FROM SAME DIR	Dark Lighted	Clear	Injury	Avoid no contact vehicle, Driver inattention, Following too closely
5/15/2016	17:06	160044245	COORS BLVD NW	COORS BLVD NW	35 - ONE CAR/NOT-STATED OR ALL-OTHER	Daylight		Damage under 500	No driver error
5/15/2016	17:06	160044245	COORS BLVD NW	COORS BLVD NW	35 - ONE CAR/NOT-STATED OR ALL-OTHER	Daylight		Damage under 500	Disregarded traffic signal, Driver inattention, Pedestrian error, Under influence of alcohol
6/4/2016	11:38	160050767	COORS BLVD NW	ILIFF RD NW	08 - BOTH GOING STRAIGHT/FROM SAME DIR	Daylight	Clear	Damage 500 or more	31
6/4/2016	11:38	160050767	COORS BLVD NW	ILIFF RD NW	08 - BOTH GOING STRAIGHT/FROM SAME DIR	Daylight	Clear	Damage 500 or more	Driver inattention

Crash Date	PrdTime	Agency Case Number	Crash Intersecting Street	Crash Primary Street	Crash Analysis	Lighting	Weather	Severity	Contributing Factors
6/4/2016	17:41	160050862	ILIFF RD NW	COORS BLVD NW	08 - BOTH GOING STRAIGHT/FROM SAME DIR	Daylight	Clear	Damage 500 or more	Driver inattention, Following too closely
6/4/2016	17:41	160050862	ILIFF RD NW	COORS BLVD NW	08 - BOTH GOING STRAIGHT/FROM SAME DIR	Daylight	Clear	Damage 500 or more	31
6/14/2016	15:09	160054283	55TH ST NW	ILIFF RD NW	08 - BOTH GOING STRAIGHT/FROM SAME DIR	Daylight	Clear	Damage 500 or more	31
6/14/2016	15:09	160054283	55TH ST NW	ILIFF RD NW	08 - BOTH GOING STRAIGHT/FROM SAME DIR	Daylight	Clear	Damage 500 or more	Following too closely
6/23/2016	16:42	160057483	COORS BLVD NW	ILIFF RD NW	23 - REAR END COLL/SAME DIR	Daylight	Clear	Damage 500 or more	31
6/23/2016	16:42	160057483	COORS BLVD NW	ILIFF RD NW	23 - REAR END COLL/SAME DIR	Daylight	Clear	Damage 500 or more	Driver inattention
7/4/2016	16:19	160061267	COORS BLVD NW	ILIFF RD NW	08 - BOTH GOING STRAIGHT/FROM SAME DIR	Daylight	Clear	Damage under 500	31
7/4/2016	16:19	160061267	COORS BLVD NW	ILIFF RD NW	08 - BOTH GOING STRAIGHT/FROM SAME DIR	Daylight	Clear	Damage under 500	Driver inattention, Following too closely
7/7/2016	15:31	160062353	ILIFF RD NW	COORS BLVD NW	08 - BOTH GOING STRAIGHT/FROM SAME DIR	Daylight	Clear	Damage 500 or more	31
7/7/2016	15:31	160062353	ILIFF RD NW	COORS BLVD NW	08 - BOTH GOING STRAIGHT/FROM SAME DIR	Daylight	Clear	Damage 500 or more	Following too closely
7/9/2016	13:15	160062987	ILIFF RD NW	COORS BLVD NW	01 - BOTH GOING STRAIGHT/ENTERING AT ANGLE	Daylight	Clear	Damage 500 or more	31
7/9/2016	13:15	160062987	ILIFF RD NW	COORS BLVD NW	01 - BOTH GOING STRAIGHT/ENTERING AT ANGLE	Daylight	Clear	Damage 500 or more	Failed to yield right-of-way
7/18/2016	21:17	160066043	ILIFF RD NW	COORS BLVD NW	18 - ONE LEFT TURN/FROM OPP DIR	Dark Lighted	Clear	Damage 500 or more	31
7/18/2016	21:17	160066043	ILIFF RD NW	COORS BLVD NW	18 - ONE LEFT TURN/FROM OPP DIR	Dark Lighted	Clear	Damage 500 or more	Driver inattention, Failed to yield right-of-way, Made improper turn
7/28/2016	18:24	160069575	COORS BLVD NW	ILIFF RD NW	02 - ONE RIGHT TURN/ENTERING AT ANGLE	Daylight	Clear	Damage 500 or more	31
7/28/2016	18:24	160069575	COORS BLVD NW	ILIFF RD NW	02 - ONE RIGHT TURN/ENTERING AT ANGLE	Daylight	Clear	Damage 500 or more	Driver inattention, Following too closely
8/8/2016	13:57	160072940	COORS BLVD NW	ILIFF RD NW	02 - ONE RIGHT TURN/ENTERING AT ANGLE	Dark Lighted	Clear	Damage 500 or more	31
8/8/2016	13:57	160072940	COORS BLVD NW	ILIFF RD NW	02 - ONE RIGHT TURN/ENTERING AT ANGLE	Dark Lighted	Clear	Damage 500 or more	Driver inattention
8/10/2016	11:21	160073777	ILIFF RD NW	COORS BLVD NW	23 - REAR END COLL/SAME DIR	Daylight	Clear	Injury	No driver error
8/10/2016	11:21	160073777	ILIFF RD NW	COORS BLVD NW	23 - REAR END COLL/SAME DIR	Daylight	Clear	Injury	Driver inattention
9/2/2016	22:42	160082211	ILIFF RD NW	COORS BLVD NW	23 - REAR END COLL/SAME DIR	Dark Lighted	Raining	Damage 500 or more	31
9/2/2016	22:42	160082211	ILIFF RD NW	COORS BLVD NW	23 - REAR END COLL/SAME DIR	Dark Lighted	Raining	Damage 500 or more	Avoid no contact vehicle, Driver inattention
9/16/2016	15:02	160087105	ILIFF RD NW	COORS BLVD NW	06 - ONE STOPPED/ENTER ANGLE	Daylight	Clear	Damage under 500	31
9/16/2016	15:02	160087105	ILIFF RD NW	COORS BLVD NW	06 - ONE STOPPED/ENTER ANGLE	Daylight	Clear	Damage under 500	Made improper turn
10/19/2016	19:52	160099089	COORS BLVD NW	ILIFF RD NW	08 - BOTH GOING STRAIGHT/FROM SAME DIR	Dark Lighted	Clear	Damage 500 or more	31
10/19/2016	19:52	160099089	COORS BLVD NW	ILIFF RD NW	08 - BOTH GOING STRAIGHT/FROM SAME DIR	Dark Lighted	Clear	Damage 500 or more	Driver inattention, Other improper driving
10/24/2016	16:29	160100709	ILIFF RD NW	COORS BLVD NW	18 - ONE LEFT TURN/FROM OPP DIR	Daylight	Clear	Damage 500 or more	31
10/24/2016	16:29	160100709	ILIFF RD NW	COORS BLVD NW	18 - ONE LEFT TURN/FROM OPP DIR	Daylight	Clear	Damage 500 or more	31
10/26/2016	13:52	160101391	ILIFF RD NW	COORS BLVD NW	03 - ONE LEFT TURN/ENTER AT ANGLE	Daylight	Clear	Damage 500 or more	Driver inattention, Failed to yield right-of-way
10/26/2016	13:52	160101391	ILIFF RD NW	COORS BLVD NW	03 - ONE LEFT TURN/ENTER AT ANGLE	Daylight	Clear	Damage 500 or more	Driver inattention, Failed to yield right-of-way
10/28/2016	18:21	160102216	ILIFF RD NW	COORS BLVD NW	08 - BOTH GOING STRAIGHT/FROM SAME DIR	Daylight	Clear	Damage under 500	31
10/28/2016	18:21	160102216	ILIFF RD NW	COORS BLVD NW	08 - BOTH GOING STRAIGHT/FROM SAME DIR	Daylight	Clear	Damage under 500	Driver inattention
11/5/2016	16:21	160104897	COORS BLVD NW	ILIFF RD NW	08 - BOTH GOING STRAIGHT/FROM SAME DIR	Daylight	Clear	Damage 500 or more	31
11/5/2016	16:21	160104897	COORS BLVD NW	ILIFF RD NW	08 - BOTH GOING STRAIGHT/FROM SAME DIR	Daylight	Clear	Damage 500 or more	Driver inattention, Following too closely
11/13/2016	02:20	160107674	ILIFF RD NW	COORS BLVD NW	01 - BOTH GOING STRAIGHT/ENTERING AT ANGLE	Dark Lighted	Clear	Damage 500 or more	31
11/13/2016	02:20	160107674	ILIFF RD NW	COORS BLVD NW	01 - BOTH GOING STRAIGHT/ENTERING AT ANGLE	Dark Lighted	Clear	Damage 500 or more	Driver inattention, Improper overtaking

Crash Date	PrdTime	Agency Case Number	Crash Intersecting Street	Crash Primary Street	Crash Analysis	Lighting	Weather	Severity	Contributing Factors
11/13/2016	12:58	160107523	ATRISCO DR NW	COORS BLVD NW	47 - OTHER	Daylight	Clear	Damage under 500	Avoid no contact - other
11/13/2016	23:17	160107675	ILIFF RD NW	COORS BLVD NW	02 - ONE RIGHT TURN/ENTERING AT ANGLE	Dark Lighted	Clear	Damage 500 or more	31
11/13/2016	23:17	160107675	ILIFF RD NW	COORS BLVD NW	02 - ONE RIGHT TURN/ENTERING AT ANGLE	Dark Lighted	Clear	Damage 500 or more	31
11/15/2016	19:22	160108380	ILIFF RD NW	COORS BLVD NW	23 - REAR-END COLL/SAME DIR	Dark Lighted	Clear	Damage 500 or more	Driver inattention, Other improper driving
11/15/2016	19:22	160108380	ILIFF RD NW	COORS BLVD NW	23 - REAR-END COLL/SAME DIR	Dark Lighted	Clear	Damage 500 or more	No driver error
11/19/2016	12:32	160109718	ILIFF RD NW	COORS BLVD NW	23 - REAR-END COLL/SAME DIR	Daylight	Clear	Damage 500 or more	No driver error
11/19/2016	12:32	160109718	ILIFF RD NW	COORS BLVD NW	23 - REAR-END COLL/SAME DIR	Daylight	Clear	Damage 500 or more	Following too closely, Other improper driving, Other mechanical defect
12/3/2016	00:06	160114631	ILIFF RD NW	COORS BLVD NW	02 - ONE RIGHT TURN/ENTERING AT ANGLE	Dark Lighted	Clear	Damage 500 or more	Disregarded traffic signal, Driver inattention
12/3/2016	00:06	160114631	ILIFF RD NW	COORS BLVD NW	02 - ONE RIGHT TURN/ENTERING AT ANGLE	Dark Lighted	Clear	Damage 500 or more	Made improper turn
12/18/2016	15:39	160119880	57TH ST NW	ILIFF RD NW	08 - BOTH GOING STRAIGHT/FROM SAME DIR	Daylight	Clear	Damage 500 or more	31
12/18/2016	15:39	160119880	57TH ST NW	ILIFF RD NW	08 - BOTH GOING STRAIGHT/FROM SAME DIR	Daylight	Clear	Damage 500 or more	Driver inattention, Following too closely
12/20/2016	16:06	160120584	COORS BLVD NW	ILIFF RD NW	08 - BOTH GOING STRAIGHT/FROM SAME DIR	Daylight	Clear	Damage under 500	31
12/20/2016	16:06	160120584	COORS BLVD NW	ILIFF RD NW	08 - BOTH GOING STRAIGHT/FROM SAME DIR	Daylight	Clear	Damage under 500	31
12/20/2016	16:06	160120584	COORS BLVD NW	ILIFF RD NW	08 - BOTH GOING STRAIGHT/FROM SAME DIR	Daylight	Clear	Damage under 500	Driver inattention
12/24/2016	13:25	160122075	ILIFF RD NW	COORS BLVD NW	01 - BOTH GOING STRAIGHT/ENTERING AT ANGLE	Daylight	Clear	Damage under 500	31
12/24/2016	13:25	160122075	ILIFF RD NW	COORS BLVD NW	01 - BOTH GOING STRAIGHT/ENTERING AT ANGLE	Daylight	Clear	Damage under 500	Driver inattention
1/4/2017	20:31	170001300	ILIFF RD NW	COORS BLVD NW	08 - BOTH GOING STRAIGHT/FROM SAME DIR	Dark Lighted	Clear	Damage 500 or more	31
1/4/2017	20:31	170001300	ILIFF RD NW	COORS BLVD NW	08 - BOTH GOING STRAIGHT/FROM SAME DIR	Dark Lighted	Clear	Damage 500 or more	Inadequate brakes
1/9/2017	00:29	170002980	ILIFF RD NW	COORS BLVD NW	00 - FROM OPPOSITE DIR/NOT STATED	Dark Lighted	Clear	Damage 500 or more	31
1/9/2017	00:29	170002980	ILIFF RD NW	COORS BLVD NW	00 - FROM OPPOSITE DIR/NOT STATED	Dark Lighted	Clear	Damage 500 or more	Excessive Speed, Improper lane change, Made improper turn, Other improper driving
1/17/2017	11:46	170005561	ILIFF RD NW	COORS BLVD NW	01 - BOTH GOING STRAIGHT/ENTERING AT ANGLE	Daylight	Clear	Damage 500 or more	31
1/17/2017	11:46	170005561	ILIFF RD NW	COORS BLVD NW	01 - BOTH GOING STRAIGHT/ENTERING AT ANGLE	Daylight	Clear	Damage 500 or more	Avoid no contact vehicle
1/17/2017	11:46	170005561	ILIFF RD NW	COORS BLVD NW	01 - BOTH GOING STRAIGHT/ENTERING AT ANGLE	Daylight	Clear	Damage 500 or more	Driver inattention, Failed to yield right of way, Improper lane change
1/28/2017	01:13	170009429	ILIFF RD NW	54TH ST NW	08 - BOTH GOING STRAIGHT/FROM SAME DIR	Dark - Not Lighted	Clear	Damage 500 or more	No driver error
1/28/2017	01:13	170009429	ILIFF RD NW	54TH ST NW	08 - BOTH GOING STRAIGHT/FROM SAME DIR	Dark - Not Lighted	Clear	Damage 500 or more	Other improper driving
1/30/2017	18:15	170010263	ILIFF RD NW	COORS BLVD NW	23 - REAR-END COLL/SAME DIR	Dark Lighted	Clear	Damage 500 or more	31
1/30/2017	18:15	170010263	ILIFF RD NW	COORS BLVD NW	23 - REAR-END COLL/SAME DIR	Dark Lighted	Clear	Damage 500 or more	Driver inattention, Following too closely
2/21/2017	20:11	170017895	ILIFF RD NW	COORS BLVD NW	08 - BOTH GOING STRAIGHT/FROM SAME DIR	Dark Lighted	Clear	Damage 500 or more	31
2/21/2017	20:11	170017895	ILIFF RD NW	COORS BLVD NW	08 - BOTH GOING STRAIGHT/FROM SAME DIR	Dark Lighted	Clear	Damage 500 or more	Following too closely
3/8/2017	19:52	170023001	ILIFF RD NW	COORS BLVD NW	08 - BOTH GOING STRAIGHT/FROM SAME DIR	Dark Lighted	Clear	Injury	Driver inattention
3/8/2017	19:52	170023001	ILIFF RD NW	COORS BLVD NW	08 - BOTH GOING STRAIGHT/FROM SAME DIR	Dark Lighted	Clear	Injury	Driver inattention
3/27/2017	15:45	170029263	ILIFF RD NW	COORS BLVD NW	01 - BOTH GOING STRAIGHT/ENTERING AT ANGLE	Dusk	Clear	Damage 500 or more	31
3/27/2017	15:45	170029263	ILIFF RD NW	COORS BLVD NW	01 - BOTH GOING STRAIGHT/ENTERING AT ANGLE	Dusk	Clear	Damage 500 or more	Driver inattention
4/2/2017	04:16	170031093	COORS BLVD NW	COORS BLVD NW	01 - BOTH GOING STRAIGHT/ENTERING AT ANGLE	Dark Lighted	Clear	Fatal	31

Crash Date	PrdTime	Agency Case Number	Crash Intersecting Street	Crash Primary Street	Crash Analysis	Lighting	Weather	Severity	Contributing Factors
4/2/2017	04:16	170031093	COORS BLVD NW	COORS BLVD NW	01 - BOTH GOING STRAIGHT/ENTERING AT ANGLE	Dark Lighted	Clear	Fatal	Driver inattention, Excessive Speed, Other improper driving, Speed too fast for conditions, Under influence of alcohol
4/13/2017	16:33	170034925	ILIFF RD NW	COORS BLVD NW	01 - BOTH GOING STRAIGHT/ENTERING AT ANGLE	Daylight	Clear	Damage 500 or more	Driver inattention, Failed to yield right of way, Improper lane change
4/13/2017	16:33	170034925	ILIFF RD NW	COORS BLVD NW	01 - BOTH GOING STRAIGHT/ENTERING AT ANGLE	Daylight	Clear	Damage 500 or more	31
4/18/2017	10:58	170036630	COORS BLVD NW	ILIFF RD NW	08 - BOTH GOING STRAIGHT/FROM SAME DIR	Daylight	Clear	Damage under 500	Driver inattention
4/18/2017	10:58	170036630	COORS BLVD NW	ILIFF RD NW	08 - BOTH GOING STRAIGHT/FROM SAME DIR	Daylight	Clear	Damage under 500	31
4/28/2017	22:23	170040500	ILIFF RD NW	COORS BLVD NW	13 - ONE STOPPED/FROM SAME DIR	Dark Lighted	Raining	Damage 500 or more	31
4/28/2017	22:23	170040500	ILIFF RD NW	COORS BLVD NW	13 - ONE STOPPED/FROM SAME DIR	Dark Lighted	Raining	Damage 500 or more	Under influence of alcohol
5/1/2017	23:49	170041420	57TH ST NW	ILIFF RD NW	26 - OBJECT DROPPED FROM VEH - VEHICLE PART	Dark Lighted	Clear	Damage 500 or more	Other mechanical defect
5/7/2017	19:14	170043318	ILIFF RD NW	COORS BLVD NW	23 - REAR END COLL/SAME DIR	Daylight	Clear	Damage 500 or more	31
5/7/2017	19:14	170043318	ILIFF RD NW	COORS BLVD NW	23 - REAR END COLL/SAME DIR	Daylight	Clear	Damage 500 or more	31
5/7/2017	19:14	170043318	ILIFF RD NW	COORS BLVD NW	23 - REAR END COLL/SAME DIR	Daylight	Clear	Damage 500 or more	Driver inattention
6/5/2017	09:38	170053216	ILIFF RD NW	COORS BLVD NW	15 - ALL OTHERS/FROM SAME DIR	Daylight	Clear	Damage under 500	31
6/5/2017	09:38	170053216	ILIFF RD NW	COORS BLVD NW	15 - ALL OTHERS/FROM SAME DIR	Daylight	Clear	Damage under 500	31
6/5/2017	09:38	170053216	ILIFF RD NW	COORS BLVD NW	15 - ALL OTHERS/FROM SAME DIR	Daylight	Clear	Damage under 500	31
6/9/2017	13:22	170055169	ILIFF RD NW	COORS BLVD NW	01 - BOTH GOING STRAIGHT/ENTERING AT ANGLE	Dark Lighted	Clear	Damage 500 or more	31
6/9/2017	13:22	170055169	ILIFF RD NW	COORS BLVD NW	01 - BOTH GOING STRAIGHT/ENTERING AT ANGLE	Dark Lighted	Clear	Damage 500 or more	Disregarded traffic signal, Driver inattention, Failed to yield right of way
6/15/2017	17:05	170057095	ILIFF RD NW	COORS BLVD NW	08 - BOTH GOING STRAIGHT/FROM SAME DIR	Daylight	Clear	Damage 500 or more	Driver inattention
6/15/2017	17:05	170057095	ILIFF RD NW	COORS BLVD NW	08 - BOTH GOING STRAIGHT/FROM SAME DIR	Daylight	Clear	Damage 500 or more	Driver inattention
6/17/2017	15:28	170057776	ILIFF RD NW	COORS BLVD NW	23 - REAR END COLL/SAME DIR	Daylight	Clear	Damage 500 or more	No driver error
6/17/2017	15:28	170057776	ILIFF RD NW	COORS BLVD NW	23 - REAR END COLL/SAME DIR	Daylight	Clear	Damage 500 or more	No driver error
6/17/2017	09:50	170057602	ILIFF RD NW	COORS BLVD NW	08 - BOTH GOING STRAIGHT/FROM SAME DIR	Dark Lighted	Clear	Damage 500 or more	No driver error
6/21/2017	01:16	170058940	COORS BLVD NW	ILIFF RD NW	01 - VEH STRUCK CYCLIST FRM BEHIND	Dark Lighted	Clear	Injury	Driver inattention, Excessive Speed
6/21/2017	01:16	170058940	COORS BLVD NW	ILIFF RD NW	01 - VEH STRUCK CYCLIST FRM BEHIND	Dark Lighted	Clear	Injury	No driver error
7/8/2017	13:24	170065048	ILIFF RD NW	COORS BLVD NW	16 - BOTH GOING STRAIGHT/FROM OPP DIR	Daylight	Clear	Injury	31
7/8/2017	13:24	170065048	ILIFF RD NW	COORS BLVD NW	16 - BOTH GOING STRAIGHT/FROM OPP DIR	Daylight	Clear	Injury	Driver inattention, Drove left of center
7/28/2017	13:53	170072366	ILIFF RD NW	COORS BLVD NW	03 - ONE LEFT TURN/ENTER AT ANGLE	Daylight	Clear	Injury	31
7/28/2017	13:53	170072366	ILIFF RD NW	COORS BLVD NW	03 - ONE LEFT TURN/ENTER AT ANGLE	Daylight	Clear	Injury	Disregarded traffic signal, Driver inattention
8/4/2017	23:06	170075132	ILIFF RD NW	COORS BLVD NW	10 - ONE LEFT TURN/FROM SAME DIR	Dark Lighted	Clear	Damage 500 or more	31
8/4/2017	23:06	170075132	ILIFF RD NW	COORS BLVD NW	10 - ONE LEFT TURN/FROM SAME DIR	Dark Lighted	Clear	Damage 500 or more	31
8/4/2017	23:06	170075132	ILIFF RD NW	COORS BLVD NW	10 - ONE LEFT TURN/FROM SAME DIR	Dark Lighted	Clear	Damage 500 or more	31
8/8/2017	22:07	170076487	ILIFF RD NW	COORS BLVD NW	08 - BOTH GOING STRAIGHT/FROM SAME DIR	Dark Lighted	Clear	Injury	31
8/8/2017	22:07	170076487	ILIFF RD NW	COORS BLVD NW	08 - BOTH GOING STRAIGHT/FROM SAME DIR	Dark Lighted	Clear	Injury	31
8/8/2017	22:07	170076487	ILIFF RD NW	COORS BLVD NW	08 - BOTH GOING STRAIGHT/FROM SAME DIR	Dark Lighted	Clear	Injury	Cell Phone, Driver inattention, Under influence of alcohol
8/16/2017	15:48	170079308	ILIFF RD NW	COORS BLVD NW	01 - BOTH GOING STRAIGHT/ENTERING AT ANGLE	Daylight	Clear	Damage 500 or more	Avoid no contact vehicle, Failed to yield right of way
8/16/2017	15:48	170079308	ILIFF RD NW	COORS BLVD NW	01 - BOTH GOING STRAIGHT/ENTERING AT ANGLE	Daylight	Clear	Damage 500 or more	31
8/19/2017	18:40	170080437	COORS BLVD NW	ILIFF RD NW	02 - ONE RIGHT TURN/ENTERING AT ANGLE	Daylight	Clear	Damage 500 or more	31

Crash Date	PrdTime	Agency Case Number	Crash Intersecting Street	Crash Primary Street	Crash Analysis	Lighting	Weather	Severity	Contributing Factors
8/19/2017	18:40	170080437	COORS BLVD NW	ILIFF RD NW	02 - ONE RIGHT TURN/ENTERING AT ANGLE	Daylight	Clear	Damage 500 or more	Driver inattention, Improper overtaking, Made improper turn
8/28/2017	10:00	170083569	57TH ST NW	ILIFF RD NW	01 - BOTH GOING STRAIGHT/ENTERING AT ANGLE	Daylight	Clear	Injury	31
8/28/2017	10:00	170083569	57TH ST NW	ILIFF RD NW	01 - BOTH GOING STRAIGHT/ENTERING AT ANGLE	Daylight	Clear	Injury	Driver inattention, Failed to yield right-of-way, Made improper turn
9/1/2017	14:11	170085289	ILIFF RD NW	COORS BLVD NW	00 - FROM OPPOSITE DIR/NOT STATED	Daylight	Clear	Damage 500 or more	Driver inattention
9/1/2017	14:11	170085289	ILIFF RD NW	COORS BLVD NW	00 - FROM OPPOSITE DIR/NOT STATED	Daylight	Clear	Damage 500 or more	No driver error
9/11/2017	07:37	170088615	ILIFF RD NW	COORS BLVD NW	23 - REAR END COLL/SAME DIR	Daylight	Clear	Injury	31
9/11/2017	07:37	170088615	ILIFF RD NW	COORS BLVD NW	23 - REAR END COLL/SAME DIR	Daylight	Clear	Injury	31
9/11/2017	07:37	170088615	ILIFF RD NW	COORS BLVD NW	23 - REAR END COLL/SAME DIR	Daylight	Clear	Injury	Cell Phone, Driver inattention
9/14/2017	06:04	170089814	ILIFF RD NW	COORS BLVD NW	01 - VEH GOING STRAIGHT	Dark Lighted	Clear	Fatal	31
9/14/2017	06:04	170089814	ILIFF RD NW	COORS BLVD NW	01 - VEH GOING STRAIGHT	Dark Lighted	Clear	Fatal	Pedestrian error
9/18/2017	22:40	170091476	COORS BLVD NW	ILIFF RD NW	08 - BOTH GOING STRAIGHT/FROM SAME DIR	Dark Lighted	Clear	Damage 500 or more	31
9/18/2017	22:40	170091476	COORS BLVD NW	ILIFF RD NW	08 - BOTH GOING STRAIGHT/FROM SAME DIR	Dark Lighted	Clear	Damage 500 or more	Other improper driving
9/29/2017	15:33	170095342	ILIFF RD NW	COORS BLVD NW	08 - BOTH GOING STRAIGHT/FROM SAME DIR	Daylight	Clear	Injury	31
9/29/2017	15:33	170095342	ILIFF RD NW	COORS BLVD NW	08 - BOTH GOING STRAIGHT/FROM SAME DIR	Daylight	Clear	Injury	Driver inattention
10/13/2017	13:53	170100093	COORS BLVD NW	ILIFF RD NW	02 - ONE RIGHT TURN/ENTERING AT ANGLE	Daylight	Clear	Damage 500 or more	31
10/13/2017	13:53	170100093	COORS BLVD NW	ILIFF RD NW	02 - ONE RIGHT TURN/ENTERING AT ANGLE	Daylight	Clear	Damage 500 or more	31
10/20/2017	16:13	170102662	ILIFF RD NW	COORS BLVD NW	23 - REAR END COLL/SAME DIR	Daylight	Clear	Damage under 500	31
10/20/2017	16:13	170102662	ILIFF RD NW	COORS BLVD NW	23 - REAR END COLL/SAME DIR	Daylight	Clear	Damage under 500	Disregarded traffic signal, Driver inattention
10/22/2017	18:17	170103245	ILIFF RD NW	COORS BLVD NW	08 - BOTH GOING STRAIGHT/FROM SAME DIR	Dusk	Clear	Damage 500 or more	Improper lane change
10/22/2017	18:17	170103245	ILIFF RD NW	COORS BLVD NW	08 - BOTH GOING STRAIGHT/FROM SAME DIR	Dusk	Clear	Damage 500 or more	31
10/23/2017	08:00	170103363	ILIFF RD NW	COORS BLVD NW - NM 448	23 - REAR END COLL/SAME DIR	Daylight	Clear	Damage 500 or more	31
10/23/2017	08:00	170103363	ILIFF RD NW	COORS BLVD NW - NM 448	23 - REAR END COLL/SAME DIR	Daylight	Clear	Damage 500 or more	Driver inattention, Improper lane change
11/4/2017	20:18	170108047	ILIFF RD NW	COORS BLVD NW	23 - REAR END COLL/SAME DIR	Dark Lighted	Clear	Damage under 500	31
11/4/2017	20:18	170108047	ILIFF RD NW	COORS BLVD NW	23 - REAR END COLL/SAME DIR	Dark Lighted	Clear	Damage under 500	Driver inattention
11/4/2017	13:02	170107876	COORS BLVD NW	ILIFF RD NW	03 - ONE LEFT TURN/ENTER AT ANGLE	Daylight	Clear	Damage 500 or more	No driver error
11/4/2017	13:02	170107876	COORS BLVD NW	ILIFF RD NW	03 - ONE LEFT TURN/ENTER AT ANGLE	Daylight	Clear	Damage 500 or more	Failed to yield right-of-way
11/28/2017	17:50	170116030	ILIFF RD NW	COORS BLVD NW	23 - REAR END COLL/SAME DIR	Dark - Not Lighted	Clear	Damage 500 or more	31
11/28/2017	17:50	170116030	ILIFF RD NW	COORS BLVD NW	23 - REAR END COLL/SAME DIR	Dark - Not Lighted	Clear	Damage 500 or more	Driver inattention
12/5/2017	13:38	170118335	ILIFF RD NW	COORS BLVD NW	23 - REAR END COLL/SAME DIR	Daylight	Clear	Damage 500 or more	31
12/5/2017	13:38	170118335	ILIFF RD NW	COORS BLVD NW	23 - REAR END COLL/SAME DIR	Daylight	Clear	Damage 500 or more	Driver inattention, Inadequate brakes
12/6/2017	19:56	170118845	ILIFF RD NW	COORS BLVD NW	01 - VEH GOING STRAIGHT	Dark Lighted	Clear	Damage under 500	31
12/6/2017	19:56	170118845	ILIFF RD NW	COORS BLVD NW	01 - VEH GOING STRAIGHT	Dark Lighted	Clear	Damage under 500	Avoid no contact vehicle, Driver inattention, Pedestrian error
12/8/2017	19:07	170119563	ILIFF RD NW	COORS BLVD NW	13 - ONE STOPPED/FROM SAME DIR	Dark Lighted	Clear	Damage 500 or more	31
12/8/2017	19:07	170119563	ILIFF RD NW	COORS BLVD NW	13 - ONE STOPPED/FROM SAME DIR	Dark Lighted	Clear	Damage 500 or more	31
12/8/2017	19:07	170119563	ILIFF RD NW	COORS BLVD NW	13 - ONE STOPPED/FROM SAME DIR	Dark Lighted	Clear	Damage 500 or more	Disregarded traffic signal, Driver inattention, Following too closely
12/15/2017	17:55	170122067	ILIFF RD NW	COORS BLVD NW	08 - BOTH GOING STRAIGHT/FROM SAME DIR	Dark - Not Lighted	Clear	Damage 500 or more	31
12/15/2017	17:55	170122067	ILIFF RD NW	COORS BLVD NW	08 - BOTH GOING STRAIGHT/FROM SAME DIR	Dark - Not Lighted	Clear	Damage 500 or more	Driver inattention
1/11/2018	23:50	180003905	ILIFF RD NW	COORS BLVD NW	03 - ONE LEFT TURN/ENTER AT ANGLE	Dark Lighted	Clear	Damage under 500	31
1/11/2018	23:50	180003905	ILIFF RD NW	COORS BLVD NW	03 - ONE LEFT TURN/ENTER AT ANGLE	Dark Lighted	Clear	Damage under 500	Driver inattention, Drove left of center
1/16/2018	21:27	180005379	ILIFF RD NW	COORS BLVD NW	01 - BOTH GOING STRAIGHT/ENTERING AT ANGLE	Dark Lighted	Clear	Damage 500 or more	31

Crash Date	PrdTime	Agency Case Number	Crash Intersecting Street	Crash Primary Street	Crash Analysis	Lighting	Weather	Severity	Contributing Factors
1/16/2018	21:27	180005379	ILIFF RD NW	COORS BLVD NW	01 - BOTH GOING STRAIGHT/ENTERING AT ANGLE	Dark Lighted	Clear	Damage 500 or more	Driver inattention
1/23/2018	12:36	180007610	57TH ST NW	ILIFF RD NW	01 - BOTH GOING STRAIGHT/ENTERING AT ANGLE	Daylight	Clear	Damage 500 or more	No driver error
1/23/2018	12:36	180007610	57TH ST NW	ILIFF RD NW	01 - BOTH GOING STRAIGHT/ENTERING AT ANGLE	Daylight	Clear	Damage 500 or more	No driver error
1/27/2018	14:40	180009113	ILIFF RD NW	COORS BLVD NW	08 - BOTH GOING STRAIGHT/FROM SAME DIR	Daylight	Clear	Damage 500 or more	31
1/27/2018	14:40	180009113	ILIFF RD NW	COORS BLVD NW	08 - BOTH GOING STRAIGHT/FROM SAME DIR	Daylight	Clear	Damage 500 or more	Driver inattention, Improper lane change
2/28/2018	17:35	180020341	ILIFF RD NW	COORS BLVD NW	01 - BOTH GOING STRAIGHT/ENTERING AT ANGLE	Daylight	Clear	Damage 500 or more	31
2/28/2018	17:35	180020341	ILIFF RD NW	COORS BLVD NW	01 - BOTH GOING STRAIGHT/ENTERING AT ANGLE	Daylight	Clear	Damage 500 or more	Driver inattention
3/3/2018	20:01	180021393	ILIFF RD NW	COORS BLVD NW	03 - ONE LEFT TURN/ENTER AT ANGLE	Dark Lighted	Clear	Damage under 500	31
3/3/2018	20:01	180021393	ILIFF RD NW	COORS BLVD NW	03 - ONE LEFT TURN/ENTER AT ANGLE	Dark Lighted	Clear	Damage under 500	Failed to yield right-of-way
3/6/2018	10:16	180022169	COORS BLVD NW	ILIFF RD NW	02 - VEH TURNING RIGHT	Daylight	Clear	Injury	31
3/6/2018	10:16	180022169	COORS BLVD NW	ILIFF RD NW	02 - VEH TURNING RIGHT	Daylight	Clear	Injury	Driver inattention
3/7/2018	16:11	180022678	ILIFF RD NW	COORS BLVD NW	24 - SIDESWIPE COLL/SAME DIR	Daylight	Clear	Damage 500 or more	31
3/7/2018	16:11	180022678	ILIFF RD NW	COORS BLVD NW	24 - SIDESWIPE COLL/SAME DIR	Daylight	Clear	Damage 500 or more	Driver inattention
3/8/2018	19:18	180023127	ILIFF RD NW	COORS BLVD NW	08 - BOTH GOING STRAIGHT/FROM SAME DIR	Dark Lighted	Clear	Damage 500 or more	No driver error
3/8/2018	19:18	180023127	ILIFF RD NW	COORS BLVD NW	08 - BOTH GOING STRAIGHT/FROM SAME DIR	Dark Lighted	Clear	Damage 500 or more	Driver inattention, Following too closely, Improper lane change
3/23/2018	16:51	180028329	ILIFF RD NW	COORS BLVD NW	07 - ALL OTHERS/ENTERING AT ANGLE	Daylight	Clear	Damage 500 or more	31
3/23/2018	16:51	180028329	ILIFF RD NW	COORS BLVD NW	07 - ALL OTHERS/ENTERING AT ANGLE	Daylight	Clear	Damage 500 or more	Other improper driving
3/23/2018	16:51	180028329	ILIFF RD NW	COORS BLVD NW	07 - ALL OTHERS/ENTERING AT ANGLE	Daylight	Clear	Damage 500 or more	Other improper driving
3/26/2018	18:51	180029385	ILIFF RD NW	COORS BLVD NW	01 - BOTH GOING STRAIGHT/ENTERING AT ANGLE	Dusk	Clear	Damage 500 or more	31
3/26/2018	18:51	180029385	ILIFF RD NW	COORS BLVD NW	01 - BOTH GOING STRAIGHT/ENTERING AT ANGLE	Dusk	Clear	Damage 500 or more	Driver inattention, Excessive Speed, Failed to yield right-of-way, Under influence of alcohol, Under influence of drugs or medication
3/27/2018	13:04	180029613	ILIFF RD NW	COORS BLVD NW	08 - BOTH GOING STRAIGHT/FROM SAME DIR	Daylight	Raining	Injury	31
3/27/2018	13:04	180029613	ILIFF RD NW	COORS BLVD NW	08 - BOTH GOING STRAIGHT/FROM SAME DIR	Daylight	Raining	Injury	High speed pursuit, Other improper driving
3/31/2018	20:52	180031014	ILIFF RD NW	COORS BLVD NW	08 - BOTH GOING STRAIGHT/FROM SAME DIR	Dark - Not Lighted	Clear	Damage 500 or more	31
3/31/2018	20:52	180031014	ILIFF RD NW	COORS BLVD NW	08 - BOTH GOING STRAIGHT/FROM SAME DIR	Dark - Not Lighted	Clear	Damage 500 or more	Excessive Speed, Failed to yield right-of-way, Following too closely, Improper overtaking, Inadequate brakes
4/10/2018	16:31	180034394	ILIFF RD NW	COORS BLVD NW	01 - BOTH GOING STRAIGHT/ENTERING AT ANGLE	Daylight	Clear	Damage 500 or more	31
4/10/2018	16:31	180034394	ILIFF RD NW	COORS BLVD NW	01 - BOTH GOING STRAIGHT/ENTERING AT ANGLE	Daylight	Clear	Damage 500 or more	Driver inattention
4/11/2018	04:40	180034558	ILIFF RD NW	COORS BLVD NW	47 - OTHER	Dark Lighted	Clear	Damage 500 or more	Other improper driving
4/11/2018	17:30	180034797	COORS BLVD NW	ILIFF RD NW	01 - BOTH GOING STRAIGHT/ENTERING AT ANGLE	Daylight	Clear	Damage 500 or more	No driver error
4/11/2018	17:30	180034797	COORS BLVD NW	ILIFF RD NW	01 - BOTH GOING STRAIGHT/ENTERING AT ANGLE	Daylight	Clear	Damage 500 or more	Driver inattention
4/11/2018	17:36	180034798	56TH ST NW	ILIFF RD NW	08 - BOTH GOING STRAIGHT/FROM SAME DIR	Daylight	Clear	Damage 500 or more	No driver error
4/11/2018	17:36	180034798	56TH ST NW	ILIFF RD NW	08 - BOTH GOING STRAIGHT/FROM SAME DIR	Daylight	Clear	Damage 500 or more	Cell Phone, Driver inattention
4/13/2018	07:12	180035289	COORS BLVD NW	ILIFF RD NW	23 - REAR END COLL/SAME DIR	Daylight	Clear	Damage 500 or more	31
4/13/2018	07:12	180035289	COORS BLVD NW	ILIFF RD NW	23 - REAR END COLL/SAME DIR	Daylight	Clear	Damage 500 or more	Driver inattention, Following too closely
5/18/2018	15:25	180048025	ILIFF RD NW	COORS BLVD NW	01 - BOTH GOING STRAIGHT/ENTERING AT ANGLE	Daylight	Clear	Injury	Failed to yield right-of-way
5/18/2018	15:25	180048025	ILIFF RD NW	COORS BLVD NW	01 - BOTH GOING STRAIGHT/ENTERING AT ANGLE	Daylight	Clear	Injury	31
5/24/2018	16:29	180050199	ILIFF RD NW	COORS BLVD NW	03 - ONE LEFT TURN/ENTER AT ANGLE	Daylight	Clear	Damage 500 or more	31

Crash Date	PrdTime	Agency Case Number	Crash Intersecting Street	Crash Primary Street	Crash Analysis	Lighting	Weather	Severity	Contributing Factors
5/24/2018	16:29	180050199	ILIFF RD NW	COORS BLVD NW	03 - ONE LEFT TURN/ENTER AT ANGLE	Daylight	Clear	Damage 500 or more	Disregarded traffic signal, Driver inattention
5/30/2018	12:03	180052053	ILIFF RD NW	COORS BLVD NW	03 - ONE LEFT TURN/ENTER AT ANGLE	Daylight	Clear	Damage 500 or more	31
5/30/2018	12:03	180052053	ILIFF RD NW	COORS BLVD NW	03 - ONE LEFT TURN/ENTER AT ANGLE	Daylight	Clear	Damage 500 or more	Driver inattention, Failed to yield right-of-way
6/3/2018	21:48	180053605	ILIFF RD NW	COORS BLVD NW	01 - VEH GOING STRAIGHT	Dark - Not Lighted	Clear	Damage 500 or more	31
6/3/2018	21:48	180053605	ILIFF RD NW	COORS BLVD NW	01 - VEH GOING STRAIGHT	Dark - Not Lighted	Clear	Damage 500 or more	Pedestrian error
6/4/2018	13:00	180053806	COORS BLVD NW	ILIFF RD NW	23 - REAR END COLL/SAME DIR	Daylight	Clear	Damage 500 or more	31
6/4/2018	13:00	180053806	COORS BLVD NW	ILIFF RD NW	23 - REAR END COLL/SAME DIR	Daylight	Clear	Damage 500 or more	31
6/4/2018	13:00	180053806	COORS BLVD NW	ILIFF RD NW	23 - REAR END COLL/SAME DIR	Daylight	Clear	Damage 500 or more	Driver inattention, Following too closely
6/8/2018	23:02	180055648	ILIFF RD NW	COORS BLVD NW	23 - REAR END COLL/SAME DIR	Dark Lighted	Clear	Damage 500 or more	31
6/8/2018	23:02	180055648	ILIFF RD NW	COORS BLVD NW	23 - REAR END COLL/SAME DIR	Dark Lighted	Clear	Damage 500 or more	31
6/8/2018	23:02	180055648	ILIFF RD NW	COORS BLVD NW	23 - REAR END COLL/SAME DIR	Dark Lighted	Clear	Damage 500 or more	Following too closely
6/10/2018	16:51	180056108	ILIFF RD NW	COORS BLVD NW	23 - REAR END COLL/SAME DIR	Daylight	Clear	Damage 500 or more	31
6/10/2018	16:51	180056108	ILIFF RD NW	COORS BLVD NW	23 - REAR END COLL/SAME DIR	Daylight	Clear	Damage 500 or more	31
6/10/2018	16:51	180056108	ILIFF RD NW	COORS BLVD NW	23 - REAR END COLL/SAME DIR	Daylight	Clear	Damage 500 or more	Driver inattention
6/11/2018	06:47	180056246	ILIFF RD NW	COORS BLVD NW	08 - BOTH GOING STRAIGHT/FROM SAME DIR	Daylight	Clear	Damage 500 or more	Driver inattention
6/11/2018	06:47	180056246	ILIFF RD NW	COORS BLVD NW	08 - BOTH GOING STRAIGHT/FROM SAME DIR	Daylight	Clear	Damage 500 or more	31
6/29/2018	02:25	180062522	ILIFF RD NW	COORS BLVD NW	18 - ONE LEFT TURN/FROM OPP DIR	Dark Lighted	Clear	Damage 500 or more	Driver inattention
6/29/2018	02:25	180062522	ILIFF RD NW	COORS BLVD NW	18 - ONE LEFT TURN/FROM OPP DIR	Dark Lighted	Clear	Damage 500 or more	31
7/23/2018	11:58	180070455	ILIFF RD NW	COORS BLVD NW	02 - ONE RIGHT TURN/ENTERING AT ANGLE	Daylight	Clear	Damage 500 or more	No driver error
7/23/2018	11:58	180070455	ILIFF RD NW	COORS BLVD NW	02 - ONE RIGHT TURN/ENTERING AT ANGLE	Daylight	Clear	Damage 500 or more	Failed to yield right-of-way
7/27/2018	18:52	180072005	ILIFF RD NW	COORS BLVD NW	08 - BOTH GOING STRAIGHT/FROM SAME DIR	Daylight	Clear	Damage 500 or more	No driver error
7/27/2018	18:52	180072005	ILIFF RD NW	COORS BLVD NW	08 - BOTH GOING STRAIGHT/FROM SAME DIR	Daylight	Clear	Damage 500 or more	31
8/3/2018	23:14	180074364	COORS BLVD NW	ILIFF RD NW	03 - VEH STRUCK CYCLIST AT ANGLE	Dark Lighted	Clear	Injury	31
8/3/2018	23:14	180074364	COORS BLVD NW	ILIFF RD NW	03 - VEH STRUCK CYCLIST AT ANGLE	Dark Lighted	Clear	Injury	31
8/3/2018	17:35	180074279	COORS BLVD NW	ILIFF RD NW	01 - BOTH GOING STRAIGHT/ENTERING AT ANGLE	Daylight	Clear	Damage 500 or more	31
8/3/2018	17:35	180074279	COORS BLVD NW	ILIFF RD NW	01 - BOTH GOING STRAIGHT/ENTERING AT ANGLE	Daylight	Clear	Damage 500 or more	Driver inattention, Following too closely
8/8/2018	18:35	180075914	57TH ST NW	ILIFF RD NW	01 - BOTH GOING STRAIGHT/ENTERING AT ANGLE	Daylight	Clear	Damage 500 or more	31
8/8/2018	18:35	180075914	57TH ST NW	ILIFF RD NW	01 - BOTH GOING STRAIGHT/ENTERING AT ANGLE	Daylight	Clear	Damage 500 or more	Driver inattention, Failed to yield right-of-way
9/8/2018	13:44	180086593	ILIFF RD NW	COORS BLVD NW	23 - REAR END COLL/SAME DIR	Daylight	Clear	Injury	31
9/8/2018	13:44	180086593	ILIFF RD NW	COORS BLVD NW	23 - REAR END COLL/SAME DIR	Daylight	Clear	Injury	Driver inattention, Following too closely
9/9/2018	17:35	180086923	ILIFF RD NW	COORS BLVD NW	03 - ONE LEFT TURN/ENTER AT ANGLE	Daylight	Clear	Damage 500 or more	31
9/9/2018	17:35	180086923	ILIFF RD NW	COORS BLVD NW	03 - ONE LEFT TURN/ENTER AT ANGLE	Daylight	Clear	Damage 500 or more	Disregarded traffic signal, Driver inattention, Failed to yield right-of-way
9/10/2018	13:05	180087178	ILIFF RD NW	COORS BLVD NW	35 - ONE CAR/NOT STATED OR ALL OTHER	Daylight	Clear	Damage 500 or more	Driver inattention, Improper lane change
9/10/2018	18:52	180087345	ILIFF RD NW	COORS BLVD NW	01 - BOTH GOING STRAIGHT/ENTERING AT ANGLE	Dark Lighted	Clear	Damage under 500	31
9/10/2018	18:52	180087345	ILIFF RD NW	COORS BLVD NW	01 - BOTH GOING STRAIGHT/ENTERING AT ANGLE	Dark Lighted	Clear	Damage under 500	Driver inattention, Following too closely, Other improper driving

Crash Date	PrdTime	Agency Case Number	Crash Intersecting Street	Crash Primary Street	Crash Analysis	Lighting	Weather	Severity	Contributing Factors
9/11/2018	16:23	180087621	ILIFF RD NW	COORS BLVD NW	08 - BOTH GOING STRAIGHT/FROM SAME DIR	Daylight	Clear	Damage 500 or more	31
9/11/2018	16:23	180087621	ILIFF RD NW	COORS BLVD NW	08 - BOTH GOING STRAIGHT/FROM SAME DIR	Daylight	Clear	Damage 500 or more	Driver inattention
9/17/2018	17:10	180089814	ILIFF RD NW	COORS BLVD NW	47 - OTHER	Daylight	Clear	Damage 500 or more	31
9/17/2018	17:10	180089814	ILIFF RD NW	COORS BLVD NW	47 - OTHER	Daylight	Clear	Damage 500 or more	31
9/19/2018	10:45	180090497	55TH ST NW	ILIFF RD NW	03 - ONE LEFT TURN/ENTER AT ANGLE	Daylight	Clear	Damage 500 or more	31
9/19/2018	10:45	180090497	55TH ST NW	ILIFF RD NW	03 - ONE LEFT TURN/ENTER AT ANGLE	Daylight	Clear	Damage 500 or more	Driver inattention
10/6/2018	15:08	180096327	ILIFF RD NW	COORS BLVD NW	08 - BOTH GOING STRAIGHT/FROM SAME DIR	Daylight	Clear	Damage under 500	31
10/6/2018	15:08	180096327	ILIFF RD NW	COORS BLVD NW	08 - BOTH GOING STRAIGHT/FROM SAME DIR	Daylight	Clear	Damage under 500	Following too closely
10/10/2018	21:21	180097718	COORS BLVD NW	ILIFF RD NW	02 - ONE RIGHT TURN/ENTERING AT ANGLE	Dark Lighted	Clear	Damage 500 or more	Driver inattention
10/10/2018	21:21	180097718	COORS BLVD NW	ILIFF RD NW	02 - ONE RIGHT TURN/ENTERING AT ANGLE	Dark Lighted	Clear	Damage 500 or more	Improper lane change
10/26/2018	12:58	180102900	ILIFF RD NW	COORS BLVD NW	21 - VEH BREAKAGE RESULTING IN INJURY OR DAMAGE	Daylight	Clear	Damage 500 or more	No driver error
10/29/2018	16:12	180103985	ILIFF RD NW	COORS BLVD NW	23 - REAR END COLL/SAME DIR	Daylight	Clear	Damage 500 or more	31
10/29/2018	16:12	180103985	ILIFF RD NW	COORS BLVD NW	23 - REAR END COLL/SAME DIR	Daylight	Clear	Damage 500 or more	Defective steering
11/6/2018	13:47	180106543	ILIFF RD NW	COORS BLVD NW	02 - ONE RIGHT TURN/ENTERING AT ANGLE	Daylight	Clear	Damage 500 or more	31
11/11/2018	11:57	180108307	COORS BLVD NW	ILIFF RD NW	04 - VEH BACKING	Daylight	Clear	Injury	Driver inattention
11/11/2018	11:57	180108307	COORS BLVD NW	ILIFF RD NW	04 - VEH BACKING	Daylight	Clear	Injury	31
12/12/2018	20:25	180118362	ILIFF RD NW	COORS BLVD NW	01 - BOTH GOING STRAIGHT/ENTERING AT ANGLE	Daylight	Clear	Damage 500 or more	31
12/12/2018	20:25	180118362	ILIFF RD NW	COORS BLVD NW	01 - BOTH GOING STRAIGHT/ENTERING AT ANGLE	Daylight	Clear	Damage 500 or more	Inadequate brakes
1/6/2019	20:36	190001743	ILIFF RD NW	COORS BLVD NW	23 - REAR END COLL/SAME DIR	Dark Lighted	Clear	Injury	31
1/6/2019	20:36	190001743	ILIFF RD NW	COORS BLVD NW	23 - REAR END COLL/SAME DIR	Dark Lighted	Clear	Injury	Driver inattention
1/12/2019	18:16	190003866	COORS BLVD NW	ILIFF RD NW	18 - ONE LEFT TURN/FROM OPP DIR	Dark Lighted	Clear	Damage 500 or more	No driver error
1/12/2019	18:16	190003866	COORS BLVD NW	ILIFF RD NW	18 - ONE LEFT TURN/FROM OPP DIR	Dark Lighted	Clear	Damage 500 or more	Driver inattention, Improper lane change, Made improper turn
1/14/2019	14:26	190004405	ILIFF RD NW	COORS BLVD NW	01 - BOTH GOING STRAIGHT/ENTERING AT ANGLE	Daylight	Clear	Damage 500 or more	31
1/14/2019	14:26	190004405	ILIFF RD NW	COORS BLVD NW	01 - BOTH GOING STRAIGHT/ENTERING AT ANGLE	Daylight	Clear	Damage 500 or more	Driver inattention
1/16/2019	08:16	190005019	ILIFF RD NW	COORS BLVD NW	23 - REAR END COLL/SAME DIR	Daylight	Clear	Damage 500 or more	31
1/16/2019	08:16	190005019	ILIFF RD NW	COORS BLVD NW	23 - REAR END COLL/SAME DIR	Daylight	Clear	Damage 500 or more	Driver inattention, Following too closely
1/16/2019	12:35	190005111	57TH ST NW	ILIFF RD NW	23 - REAR END COLL/SAME DIR	Daylight	Clear	Damage 500 or more	Following too closely
1/16/2019	12:35	190005111	57TH ST NW	ILIFF RD NW	23 - REAR END COLL/SAME DIR	Daylight	Clear	Damage 500 or more	31
1/21/2019	13:51	190006787	ILIFF RD NW	COORS BLVD NW	03 - ONE LEFT TURN/ENTER AT ANGLE	Daylight	Clear	Damage 500 or more	31
1/21/2019	13:51	190006787	ILIFF RD NW	COORS BLVD NW	03 - ONE LEFT TURN/ENTER AT ANGLE	Daylight	Clear	Damage 500 or more	Disregarded traffic signal, Driver inattention
2/1/2019	19:35	190010677	ILIFF RD NW	COORS BLVD NW	08 - BOTH GOING STRAIGHT/FROM SAME DIR	Dark Lighted	Clear	Injury	Driver inattention, Excessive Speed
2/1/2019	19:35	190010677	ILIFF RD NW	COORS BLVD NW	08 - BOTH GOING STRAIGHT/FROM SAME DIR	Dark Lighted	Clear	Injury	31
2/1/2019	19:35	190010677	ILIFF RD NW	COORS BLVD NW	08 - BOTH GOING STRAIGHT/FROM SAME DIR	Dark Lighted	Clear	Injury	31
2/2/2019	18:51	190010944	ILIFF RD NW	COORS BLVD NW	08 - BOTH GOING STRAIGHT/FROM SAME DIR	Dusk	Clear	Damage 500 or more	31
2/2/2019	18:51	190010944	ILIFF RD NW	COORS BLVD NW	08 - BOTH GOING STRAIGHT/FROM SAME DIR	Dusk	Clear	Damage 500 or more	31
2/2/2019	18:51	190010944	ILIFF RD NW	COORS BLVD NW	08 - BOTH GOING STRAIGHT/FROM SAME DIR	Dusk	Clear	Damage 500 or more	31

Crash Date	PrdTime	Agency Case Number	Crash Intersecting Street	Crash Primary Street	Crash Analysis	Lighting	Weather	Severity	Contributing Factors
2/2/2019	18:51	190010944	ILIFF RD NW	COORS BLVD NW	08 - BOTH GOING STRAIGHT/FROM SAME DIR	Dusk	Clear	Damage 500 or more	Disregarded traffic signal, Driver inattention, Excessive Speed, Failed to yield Police Vehicle(s), Improper lane change, Improper overtaking, Speed too fast for conditions
2/28/2019	08:24	190019390	ILIFF RD NW	COORS BLVD NW	02 - ONE RIGHT TURN/ENTERING AT ANGLE	Daylight	Clear	Damage 500 or more	31
2/28/2019	08:24	190019390	ILIFF RD NW	COORS BLVD NW	02 - ONE RIGHT TURN/ENTERING AT ANGLE	Daylight	Clear	Damage 500 or more	Failed to yield right-of-way
3/6/2019	13:35	190021459	ILIFF RD NW	COORS BLVD NW	03 - ONE LEFT TURN/ENTER AT ANGLE	Daylight	Clear	Damage 500 or more	31
3/6/2019	13:35	190021459	ILIFF RD NW	COORS BLVD NW	03 - ONE LEFT TURN/ENTER AT ANGLE	Daylight	Clear	Damage 500 or more	Disregarded traffic signal, Driver inattention, Failed to yield right-of-way
3/6/2019	08:22	190021342	53RD ST NW	ILIFF RD NW	03 - ONE LEFT TURN/ENTER AT ANGLE	Daylight	Clear	Damage 500 or more	31
3/6/2019	08:22	190021342	53RD ST NW	ILIFF RD NW	03 - ONE LEFT TURN/ENTER AT ANGLE	Daylight	Clear	Damage 500 or more	Driver inattention, Failed to yield right-of-way
3/15/2019	22:26	190024542	ILIFF RD NW	COORS BLVD NW	14 - VEH BACKING/FROM SAME DIR	Dark Lighted	Clear	Injury	Driver inattention, Improper backing
3/15/2019	22:26	190024542	ILIFF RD NW	COORS BLVD NW	14 - VEH BACKING/FROM SAME DIR	Dark Lighted	Clear	Injury	31
3/16/2019	17:26	190024719	55TH ST NW	ILIFF RD NW	10 - ONE LEFT TURN/FROM SAME DIR	Daylight	Clear	Damage 500 or more	31
3/16/2019	17:26	190024719	55TH ST NW	ILIFF RD NW	10 - ONE LEFT TURN/FROM SAME DIR	Daylight	Clear	Damage 500 or more	Drove left of center, Excessive Speed, Improper overtaking, Other Improper driving, Speed too fast for conditions
3/24/2019	20:14	190027425	ILIFF RD NW	COORS BLVD NW	00 - FROM OPPOSITE DIR/NOT STATED	Dark Lighted	Clear	Damage 500 or more	31
3/24/2019	20:14	190027425	ILIFF RD NW	COORS BLVD NW	00 - FROM OPPOSITE DIR/NOT STATED	Dark Lighted	Clear	Damage 500 or more	Driver inattention, Drove left of center, Failed to yield right-of-way, Improper lane change, Improper overtaking, Made improper turn
4/4/2019	21:19	190031188	ILIFF RD NW	COORS BLVD NW	23 - REAR END COLL/SAME DIR	Dark Lighted	Clear	Injury	31
4/4/2019	21:19	190031188	ILIFF RD NW	COORS BLVD NW	23 - REAR END COLL/SAME DIR	Dark Lighted	Clear	Injury	Following too closely
4/4/2019	21:19	190031188	ILIFF RD NW	COORS BLVD NW	23 - REAR END COLL/SAME DIR	Dark Lighted	Clear	Injury	Avoid no contact vehicle
4/15/2019	10:20	190034511	ILIFF RD NW	COORS BLVD NW	06 - ONE STOPPED/ENTER ANGLE	Daylight	Clear	Damage 500 or more	31
4/15/2019	10:20	190034511	ILIFF RD NW	COORS BLVD NW	06 - ONE STOPPED/ENTER ANGLE	Daylight	Clear	Damage 500 or more	Improper lane change
4/19/2019	17:19	190036160	ILIFF RD NW	COORS BLVD NW	08 - BOTH GOING STRAIGHT/FROM SAME DIR	Daylight	Clear	Damage 500 or more	No driver error
4/19/2019	17:19	190036160	ILIFF RD NW	COORS BLVD NW	08 - BOTH GOING STRAIGHT/FROM SAME DIR	Daylight	Clear	Damage 500 or more	No driver error
4/19/2019	17:19	190036160	ILIFF RD NW	COORS BLVD NW	08 - BOTH GOING STRAIGHT/FROM SAME DIR	Daylight	Clear	Damage 500 or more	No driver error
4/19/2019	17:19	190036160	ILIFF RD NW	COORS BLVD NW	08 - BOTH GOING STRAIGHT/FROM SAME DIR	Daylight	Clear	Damage 500 or more	Driver inattention
5/10/2019	11:28	190043181	ILIFF RD NW	COORS BLVD NW	03 - ONE LEFT TURN/ENTER AT ANGLE	Daylight	Raining	Damage 500 or more	31
5/10/2019	11:28	190043181	ILIFF RD NW	COORS BLVD NW	03 - ONE LEFT TURN/ENTER AT ANGLE	Daylight	Raining	Damage 500 or more	Failed to yield right-of-way
5/18/2019	14:49	190045864	ILIFF RD NW	COORS BLVD NW	19 - BOTH TURN LEFT/FROM OPP DIR	Daylight	Clear	Injury	31
5/18/2019	14:49	190045864	ILIFF RD NW	COORS BLVD NW	19 - BOTH TURN LEFT/FROM OPP DIR	Daylight	Clear	Injury	Avoid no contact vehicle, Disregarded traffic signal, Driver inattention, Excessive Speed
5/18/2019	04:20	190045824	COORS BLVD NW	ILIFF RD NW	01 - BOTH GOING STRAIGHT/ENTERING AT ANGLE	Dark Lighted	Clear	Damage 500 or more	Defective steering, Driver inattention, Improper backing
5/18/2019	04:20	190045824	COORS BLVD NW	ILIFF RD NW	01 - BOTH GOING STRAIGHT/ENTERING AT ANGLE	Dark Lighted	Clear	Damage 500 or more	31
5/27/2019	16:33	190048643	ILIFF RD NW	COORS BLVD NW	08 - BOTH GOING STRAIGHT/FROM SAME DIR	Daylight	Clear	Damage 500 or more	31
5/27/2019	16:33	190048643	ILIFF RD NW	COORS BLVD NW	08 - BOTH GOING STRAIGHT/FROM SAME DIR	Daylight	Clear	Damage 500 or more	Driver inattention
6/16/2019	17:45	190055206	ILIFF RD NW	COORS BLVD NW	08 - BOTH GOING STRAIGHT/FROM SAME DIR	Daylight	Clear	Damage 500 or more	No driver error
6/16/2019	17:45	190055206	ILIFF RD NW	COORS BLVD NW	08 - BOTH GOING STRAIGHT/FROM SAME DIR	Daylight	Clear	Damage 500 or more	Avoid no contact - other
7/5/2019	15:33	190061436	ILIFF RD NW	COORS BLVD NW	23 - REAR END COLL/SAME DIR	Daylight	Clear	Damage 500 or more	31
7/5/2019	15:33	190061436	ILIFF RD NW	COORS BLVD NW	23 - REAR END COLL/SAME DIR	Daylight	Clear	Damage 500 or more	Excessive Speed, Following too closely
7/5/2019	06:58	190061251	ILIFF RD NW	COORS BLVD NW	01 - BOTH GOING STRAIGHT/ENTERING AT ANGLE	Daylight	Clear	Damage 500 or more	31
7/5/2019	06:58	190061251	ILIFF RD NW	COORS BLVD NW	01 - BOTH GOING STRAIGHT/ENTERING AT ANGLE	Daylight	Clear	Damage 500 or more	Driver inattention

Crash Date	PrdTime	Agency Case Number	Crash Intersecting Street	Crash Primary Street	Crash Analysis	Lighting	Weather	Severity	Contributing Factors
7/27/2019	11:21	190068499	ILIFF RD NW	COORS BLVD NW	23 - REAR END COLL/SAME DIR	Daylight	Clear	Damage 500 or more	31
7/27/2019	11:21	190068499	ILIFF RD NW	COORS BLVD NW	23 - REAR END COLL/SAME DIR	Daylight	Clear	Damage 500 or more	Following too closely
9/18/2019	13:22	190086311	ILIFF RD NW	ATRISCO DR NW	03 - VEH STRUCK CYCLIST AT ANGLE	Daylight	Clear	Injury	Failed to yield right-of-way
9/18/2019	13:22	190086311	ILIFF RD NW	ATRISCO DR NW	03 - VEH STRUCK CYCLIST AT ANGLE	Daylight	Clear	Injury	31
9/20/2019	19:22	190087104	55TH ST NW	ILIFF RD NW	08 - BOTH GOING STRAIGHT/FROM SAME DIR	Dusk	Clear	Damage 500 or more	Following too closely
9/20/2019	19:22	190087104	55TH ST NW	ILIFF RD NW	08 - BOTH GOING STRAIGHT/FROM SAME DIR	Dusk	Clear	Damage 500 or more	Following too closely
9/20/2019	19:22	190087104	55TH ST NW	ILIFF RD NW	08 - BOTH GOING STRAIGHT/FROM SAME DIR	Dusk	Clear	Damage 500 or more	31
9/21/2019	17:59	190087359	ILIFF RD NW	COORS BLVD NW	08 - BOTH GOING STRAIGHT/FROM SAME DIR	Daylight	Clear	Damage 500 or more	Driver inattention
9/21/2019	17:59	190087359	ILIFF RD NW	COORS BLVD NW	08 - BOTH GOING STRAIGHT/FROM SAME DIR	Daylight	Clear	Damage 500 or more	31
9/29/2019	11:30	190089814	ILIFF RD NW	COORS BLVD NW	07 - ALL OTHERS/ENTERING AT ANGLE	Daylight	Clear	Damage 500 or more	31
9/29/2019	11:30	190089814	ILIFF RD NW	COORS BLVD NW	07 - ALL OTHERS/ENTERING AT ANGLE	Daylight	Clear	Damage 500 or more	Driver inattention, Failed to yield right-of-way, Improper lane change
10/12/2019	14:09	190094191	ILIFF RD NW	ATRISCO DR NW	03 - ONE LEFT TURN/ENTER AT ANGLE	Daylight	Clear	Damage 500 or more	Driver inattention
10/12/2019	14:09	190094191	ILIFF RD NW	ATRISCO DR NW	03 - ONE LEFT TURN/ENTER AT ANGLE	Daylight	Clear	Damage 500 or more	31
10/16/2019	13:05	190095432	ILIFF RD NW	COORS BLVD NW	18 - ONE LEFT TURN/FROM OPP DIR			Damage 500 or more	31
10/16/2019	13:05	190095432	ILIFF RD NW	COORS BLVD NW	18 - ONE LEFT TURN/FROM OPP DIR			Damage 500 or more	Disregarded traffic signal
10/18/2019	10:09	190096031	57TH ST NW	ILIFF RD NW	16 - BOTH GOING STRAIGHT/FROM OPP DIR	Daylight	Clear	Damage 500 or more	Failed to yield right-of-way
10/18/2019	10:09	190096031	57TH ST NW	ILIFF RD NW	16 - BOTH GOING STRAIGHT/FROM OPP DIR	Daylight	Clear	Damage 500 or more	31
10/22/2019	18:52	190097455	COORS BLVD NW	ILIFF RD NW	01 - BOTH GOING STRAIGHT/ENTERING AT ANGLE	Dusk	Clear	Injury	Driver inattention
10/22/2019	18:52	190097455	COORS BLVD NW	ILIFF RD NW	01 - BOTH GOING STRAIGHT/ENTERING AT ANGLE	Dusk	Clear	Injury	Driver inattention
10/26/2019	21:12	190098785	ILIFF RD NW	COORS BLVD NW	08 - BOTH GOING STRAIGHT/FROM SAME DIR	Dark Lighted	Clear	Damage 500 or more	31
10/26/2019	21:12	190098785	ILIFF RD NW	COORS BLVD NW	08 - BOTH GOING STRAIGHT/FROM SAME DIR	Dark Lighted	Clear	Damage 500 or more	31
11/9/2019	19:42	190103272	53RD ST NW	ILIFF RD NW	01 - BOTH GOING STRAIGHT/ENTERING AT ANGLE	Dark - Not Lighted	Clear	Damage 500 or more	Other improper driving
11/9/2019	19:42	190103272	53RD ST NW	ILIFF RD NW	01 - BOTH GOING STRAIGHT/ENTERING AT ANGLE	Dark - Not Lighted	Clear	Damage 500 or more	Other improper driving
11/11/2019	13:02	190103661	ILIFF RD NW	COORS BLVD NW	07 - ALL OTHERS/ENTERING AT ANGLE	Daylight	Clear	Injury	31
11/11/2019	13:02	190103661	ILIFF RD NW	COORS BLVD NW	07 - ALL OTHERS/ENTERING AT ANGLE	Daylight	Clear	Injury	Failed to yield right-of-way, Inadequate brakes
11/12/2019	10:56	190103892	ILIFF RD NW	COORS BLVD NW	01 - BOTH GOING STRAIGHT/ENTERING AT ANGLE	Daylight	Clear	Damage 500 or more	31
11/12/2019	10:56	190103892	ILIFF RD NW	COORS BLVD NW	01 - BOTH GOING STRAIGHT/ENTERING AT ANGLE	Daylight	Clear	Damage 500 or more	Driver inattention
11/16/2019	12:15	190105306	COORS BLVD NW	ILIFF RD NW	03 - ONE LEFT TURN/ENTER AT ANGLE	Daylight	Clear	Damage 500 or more	31
11/16/2019	12:15	190105306	COORS BLVD NW	ILIFF RD NW	03 - ONE LEFT TURN/ENTER AT ANGLE	Daylight	Clear	Damage 500 or more	31
11/27/2019	19:03	190108890	COORS BLVD NW	ILIFF RD NW	08 - BOTH GOING STRAIGHT/FROM SAME DIR	Dusk	Clear	Damage under 500	No driver error
11/27/2019	19:03	190108890	COORS BLVD NW	ILIFF RD NW	08 - BOTH GOING STRAIGHT/FROM SAME DIR	Dusk	Clear	Damage under 500	Driver inattention
11/30/2019	17:43	190109535	ILIFF RD NW	COORS BLVD NW	14 - GUARD OR REFLECTOR POST	Dark Lighted	Clear	Damage 500 or more	Other mechanical defect
12/5/2019	13:15	190111116	ILIFF RD NW	COORS BLVD NW	08 - BOTH GOING STRAIGHT/FROM SAME DIR	Daylight	Clear	Damage 500 or more	31
12/5/2019	13:15	190111116	ILIFF RD NW	COORS BLVD NW	08 - BOTH GOING STRAIGHT/FROM SAME DIR	Daylight	Clear	Damage 500 or more	Driver inattention, Improper lane change
12/10/2019	15:55	190112743	ILIFF RD NW	COORS BLVD NW	23 - REAR END COLL/SAME DIR	Daylight	Clear	Damage 500 or more	Speed too fast for conditions
12/10/2019	15:55	190112743	ILIFF RD NW	COORS BLVD NW	23 - REAR END COLL/SAME DIR	Daylight	Clear	Damage 500 or more	Improper overtaking

Crash Date	PrdTime	Agency Case Number	Crash Intersecting Street	Crash Primary Street	Crash Analysis	Lighting	Weather	Severity	Contributing Factors
12/14/2019	10:11	190114068	ILIFF RD NW	57TH ST NW	03 - ONE LEFT TURN/ENTER AT ANGLE	Daylight	Clear	Damage 500 or more	01
12/14/2019	10:11	190114068	ILIFF RD NW	57TH ST NW	03 - ONE LEFT TURN/ENTER AT ANGLE	Daylight	Clear	Damage 500 or more	Made improper turn

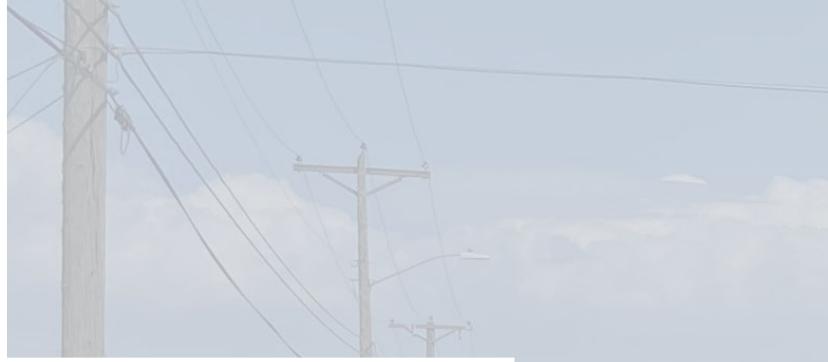

WILSON
& COMPANY
ENGINEERS & ARCHITECTS

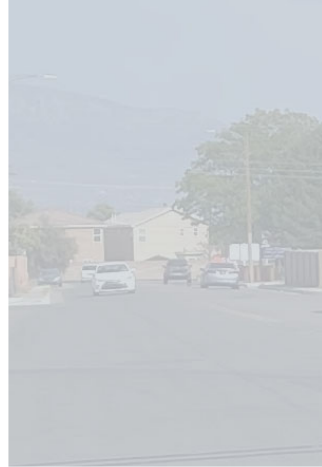

4401 Masthead Street NE, Suite 150
Albuquerque, NM 87109
phone: 505-348-4000
fax: 505-348-4055

www.wilsonco.com

